Dédié à Monsieur Serge Tanéiew

Trio

pour Violon, Violoncelle et Pianoforte

par

A. Gretchaninow

Op. 38.

Prix : M. 15.—no.

PROPRIÉTÉ [redacted] DE L'ÉDITEUR

A. GUTHEIL · MOSCOU
(S. & N. KUSSEWITZKY)
BREITKOPF & HÄRTEL, LEIPZIG
BERLIN · LONDRES · NEW YORK
POUR LA FRANCE ET SES COLONIES:
«MUSIQUE RUSSE», PARIS, 3, RUE DE MOSCOU

TOUS DROITS DE REPRODUCTION, DE TRADUCTION, DE REPRÉSENTATION
ET D'EXÉCUTION PUBLIQUE RÉSERVÉS EN TOUS PAYS

Dédié à Monsieur Serge Tanéiew

Trio

pour Violon, Violoncelle et Pianoforte

par

A. Gretchaninow

Op. 38.

Prix : M. 15.—no.

PROPRIÉTÉ [redacted] DE L'ÉDITEUR

A. GUTHEIL · MOSCOU
(S. & N. KUSSEWITZKY)
BREITKOPF & HÄRTEL, LEIPZIG
BERLIN · LONDRES · NEW YORK
POUR LA FRANCE ET SES COLONIES:
«MUSIQUE RUSSE», PARIS, 3, RUE DE MOSCOU

TOUS DROITS DE REPRODUCTION, DE TRADUCTION, DE REPRÉSENTATION
ET D'EXÉCUTION PUBLIQUE RÉSERVÉS EN TOUS PAYS

Dédié à Monsieur Serge Tanéièw.

TRIO

pour Violino, Violoncello et Pianoforte.

I.

A. Gretchaninow, Op. 38.

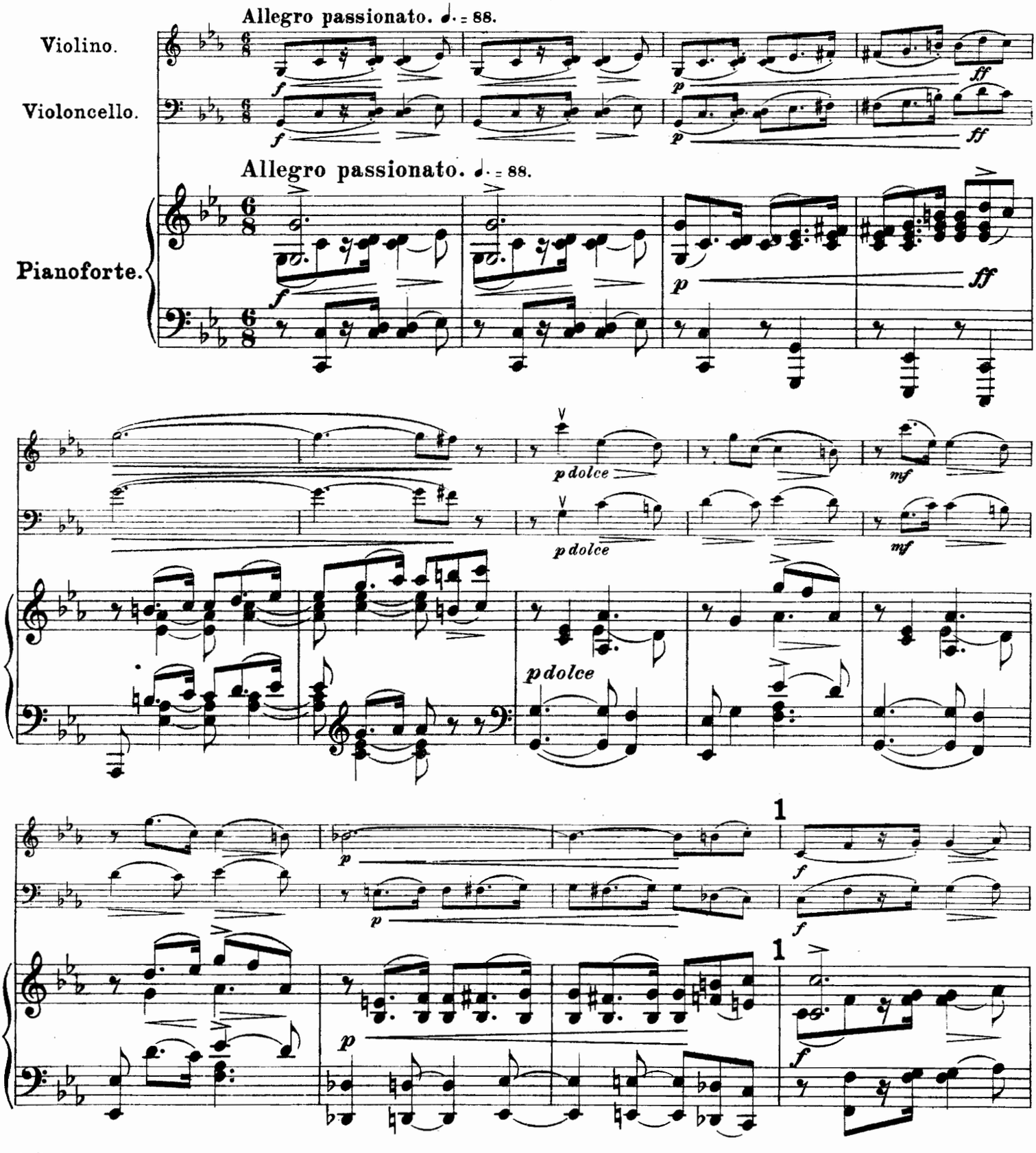

A. Gutheil, Moskau. A. 8850 G. Gravure et Impression de Breitkopf & Härtel à Leipzig.

565170

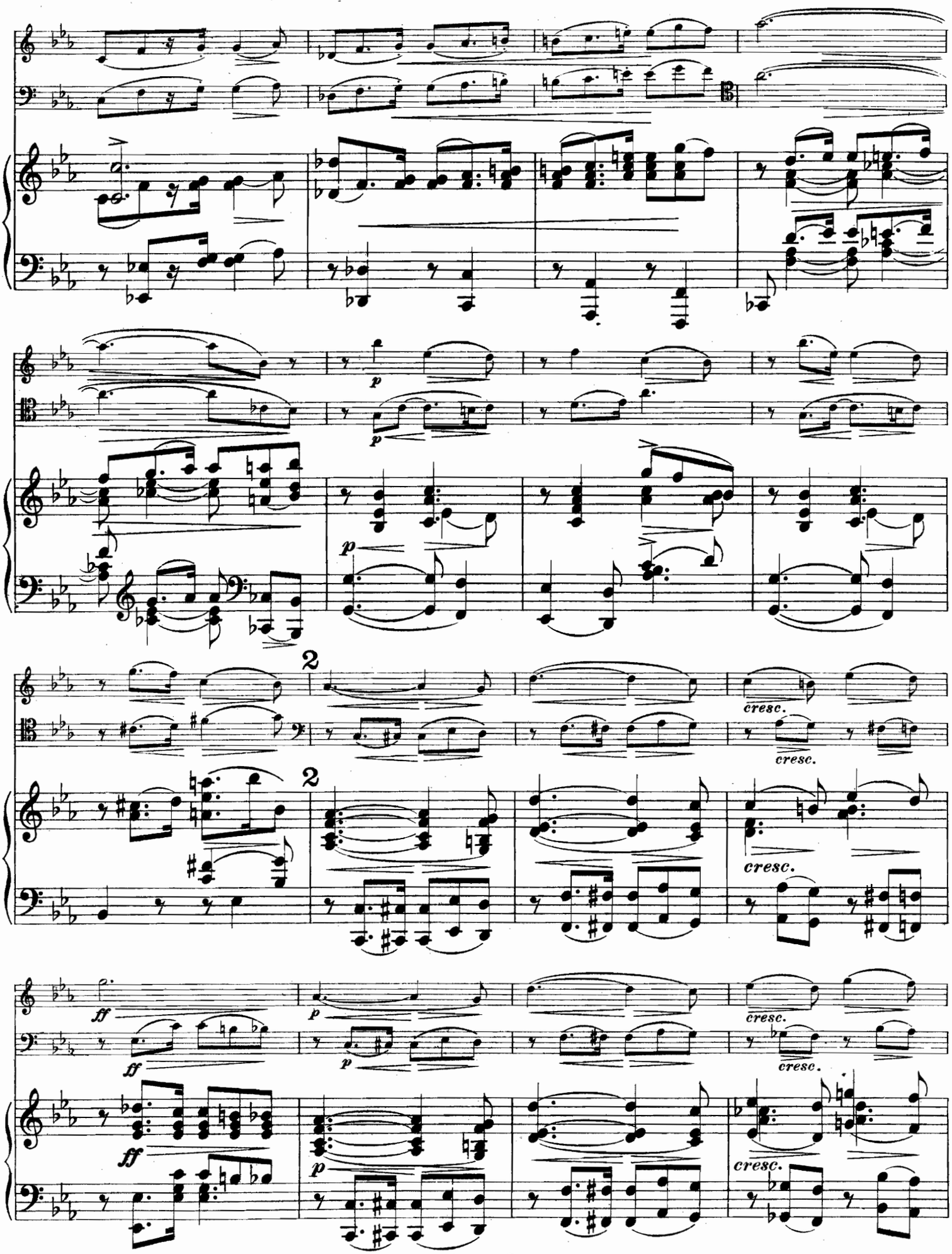

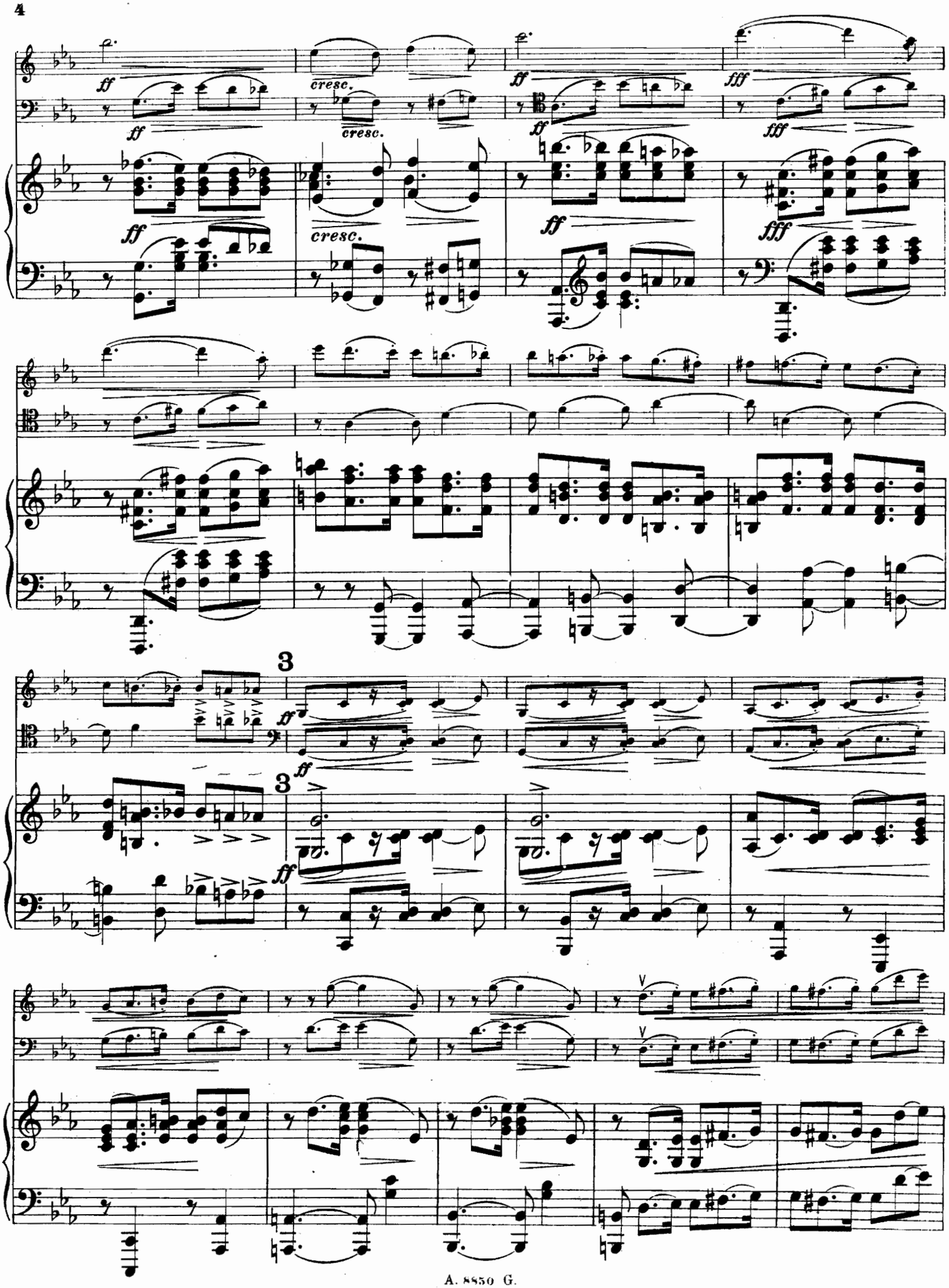
ff
cresc.
fff
3
V

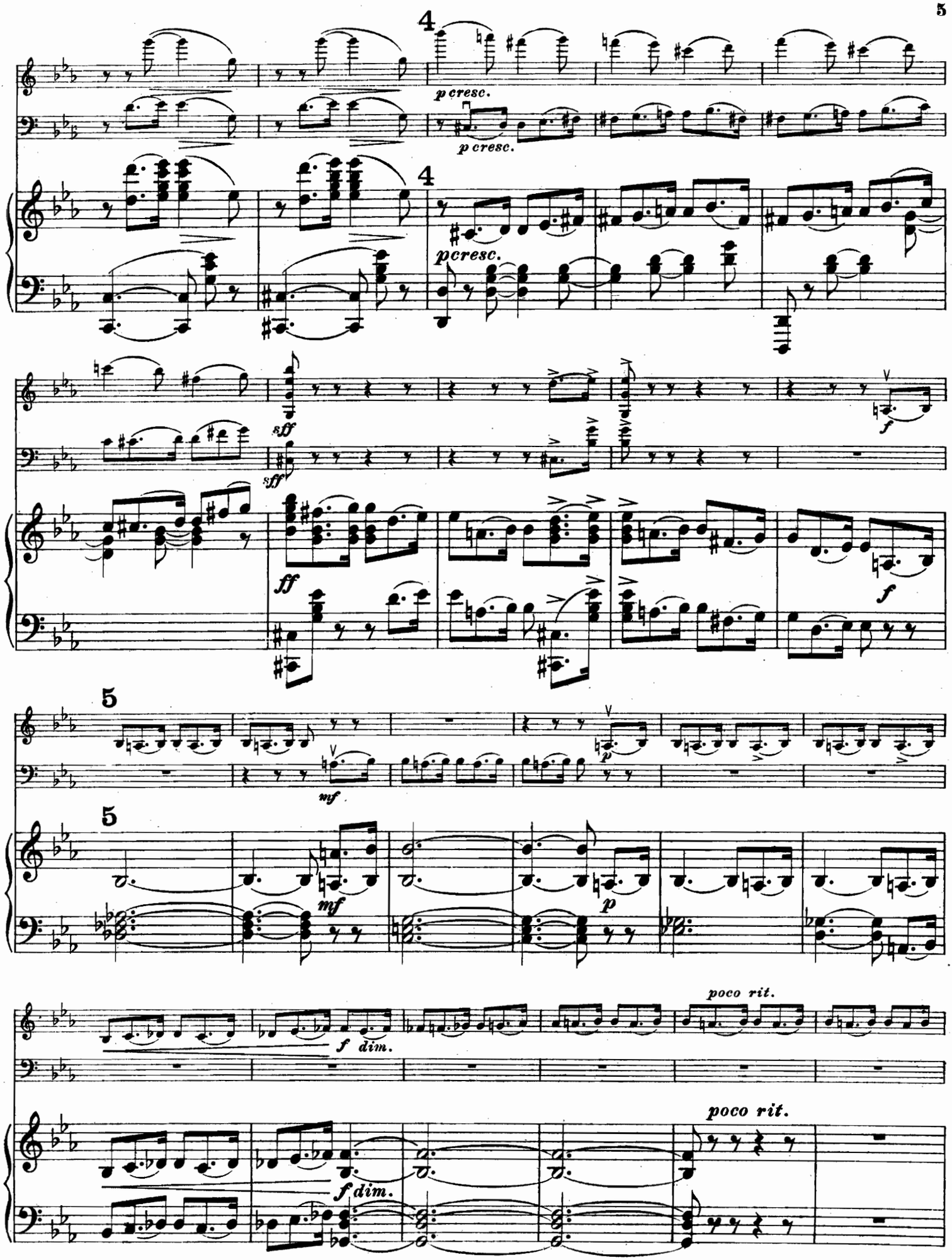
4
p cresc.
p cresc.
4
pcresc.
sff
sff
ff
f
f
5
mf
5
mf
p
f dim.
poco rit.
poco rit.
f dim.

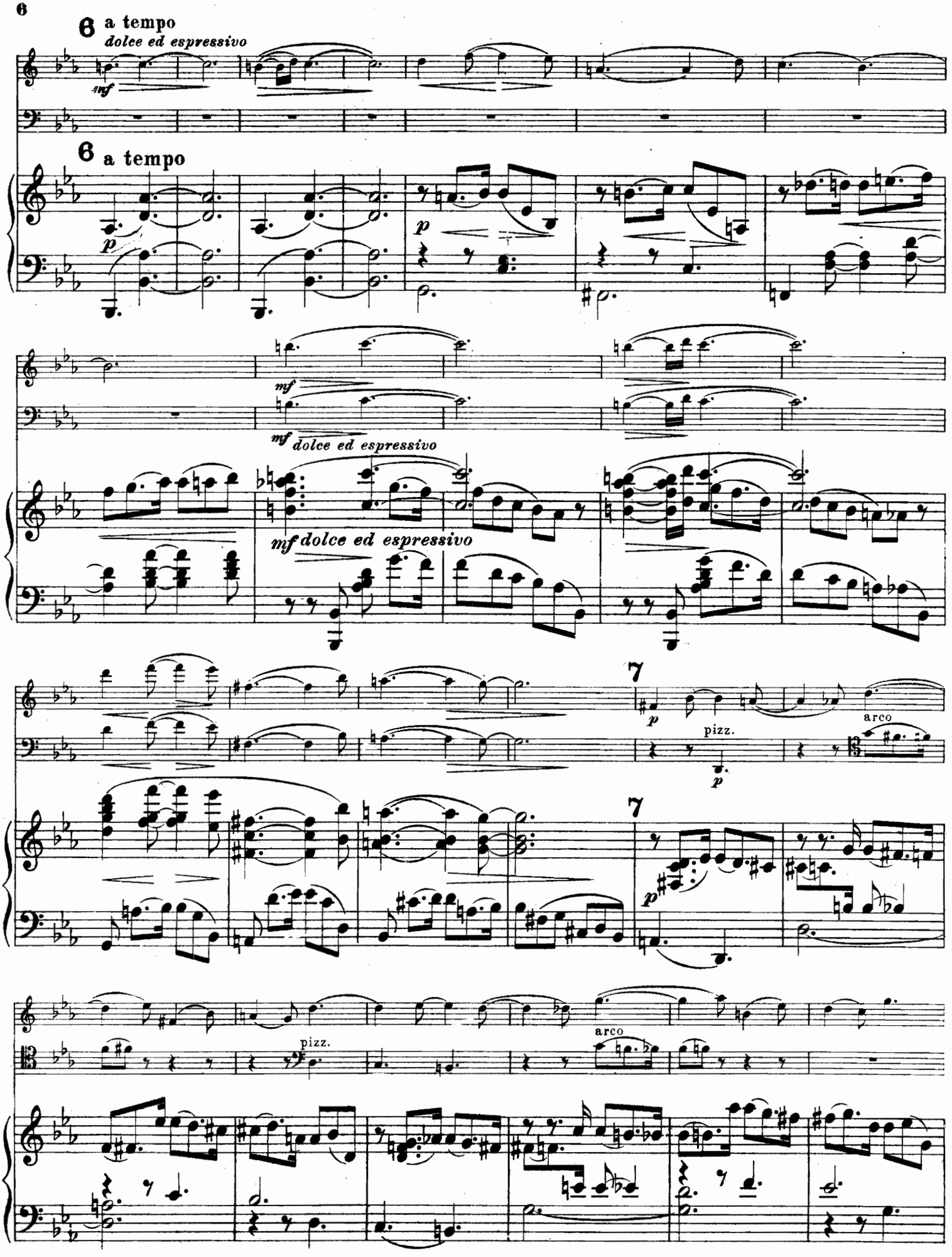
6 a tempo
dolce ed espressivo
mf
6 a tempo
p
p
mf
mf dolce ed espressivo
mf dolce ed espressivo
7
p
pizz.
p
arco
7
p
pizz.
arco

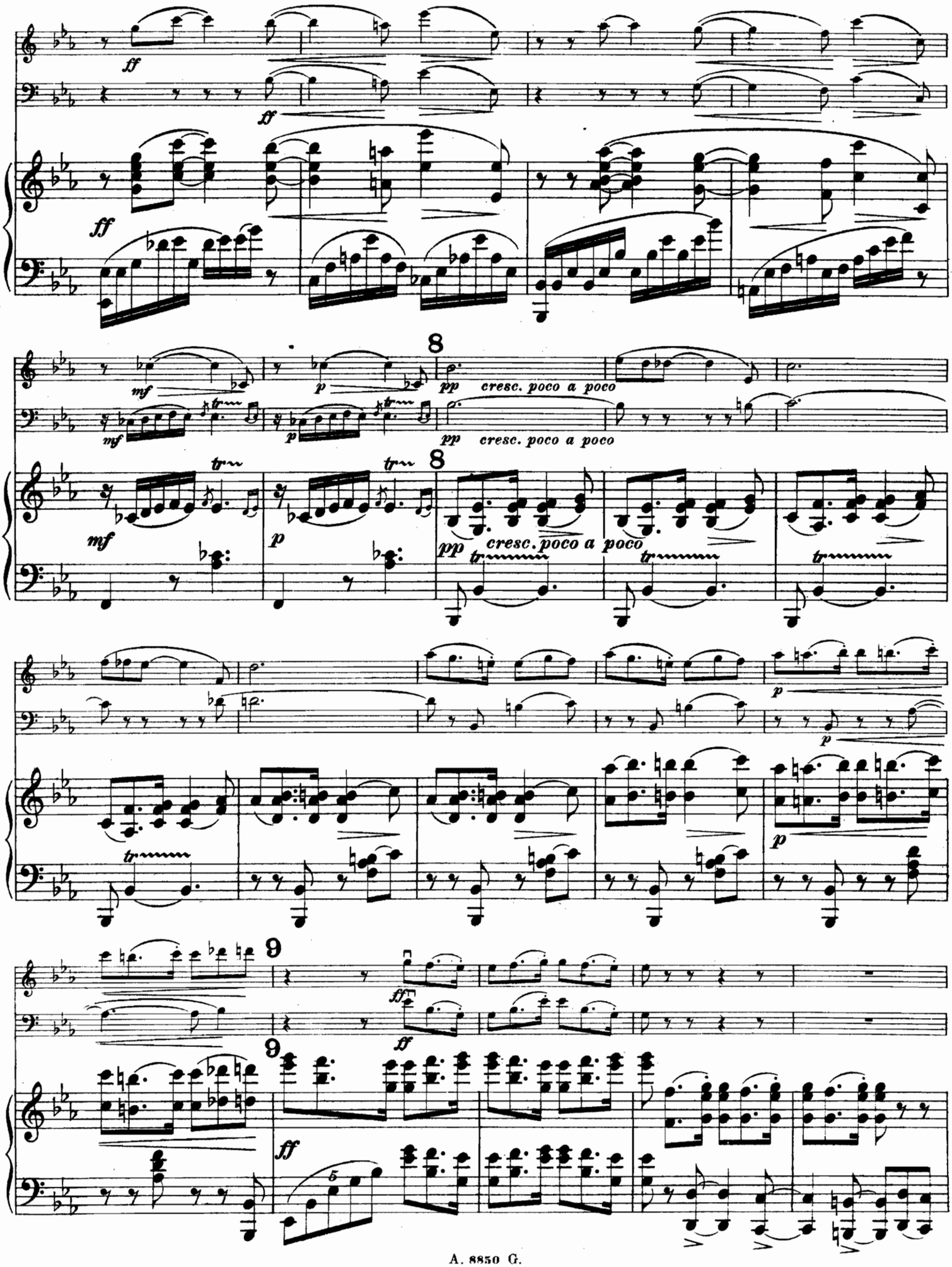
ff
mf
p
pp
cresc. poco a poco
8
9

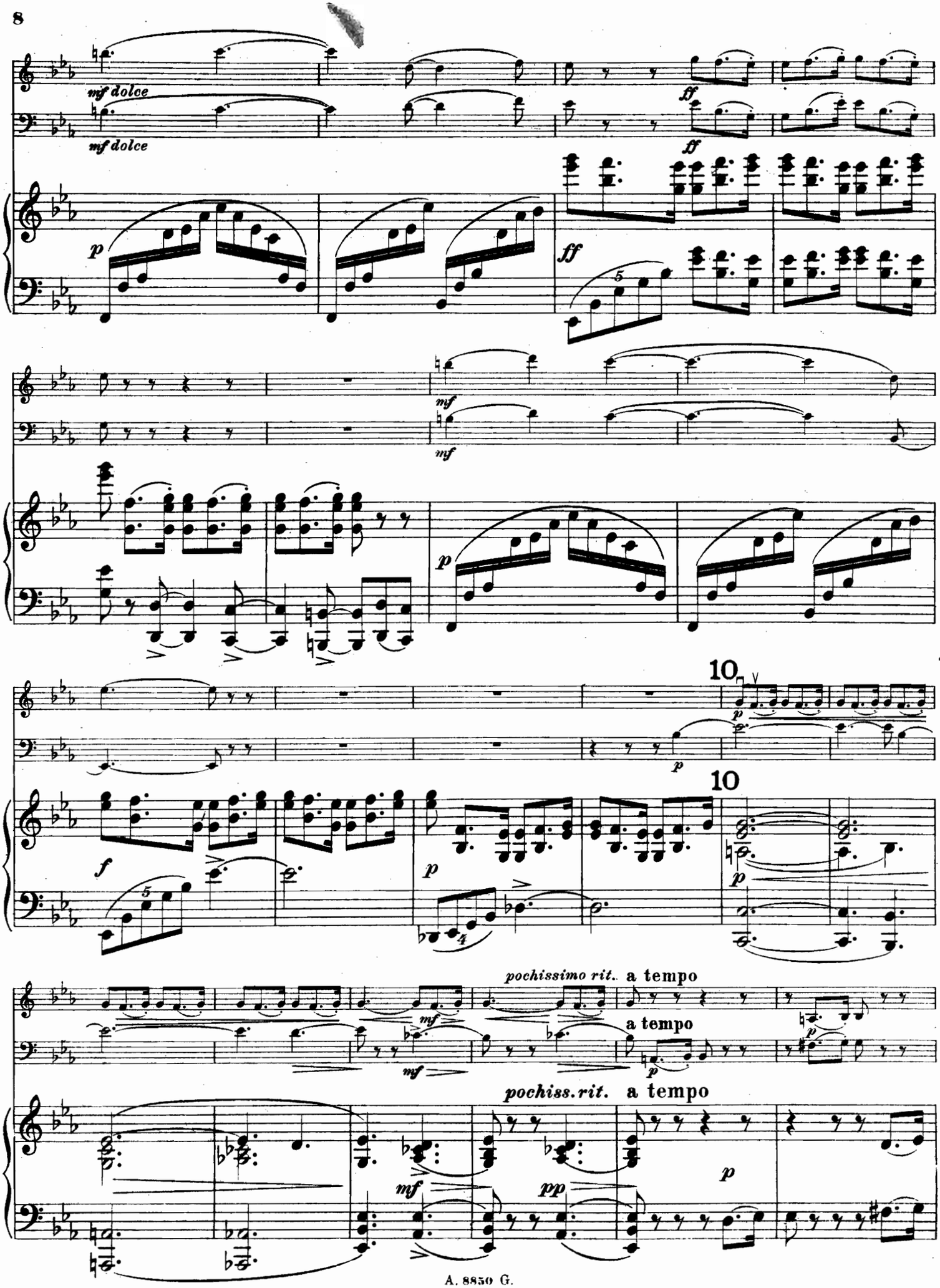
mf dolce
mf dolce
ff
ff
p
ff
mf
mf
p
10
p
p
10
f
p
p
pochissimo rit.
a tempo
mf
mf
a tempo
p
pochiss. rit.
a tempo
mf
pp
p

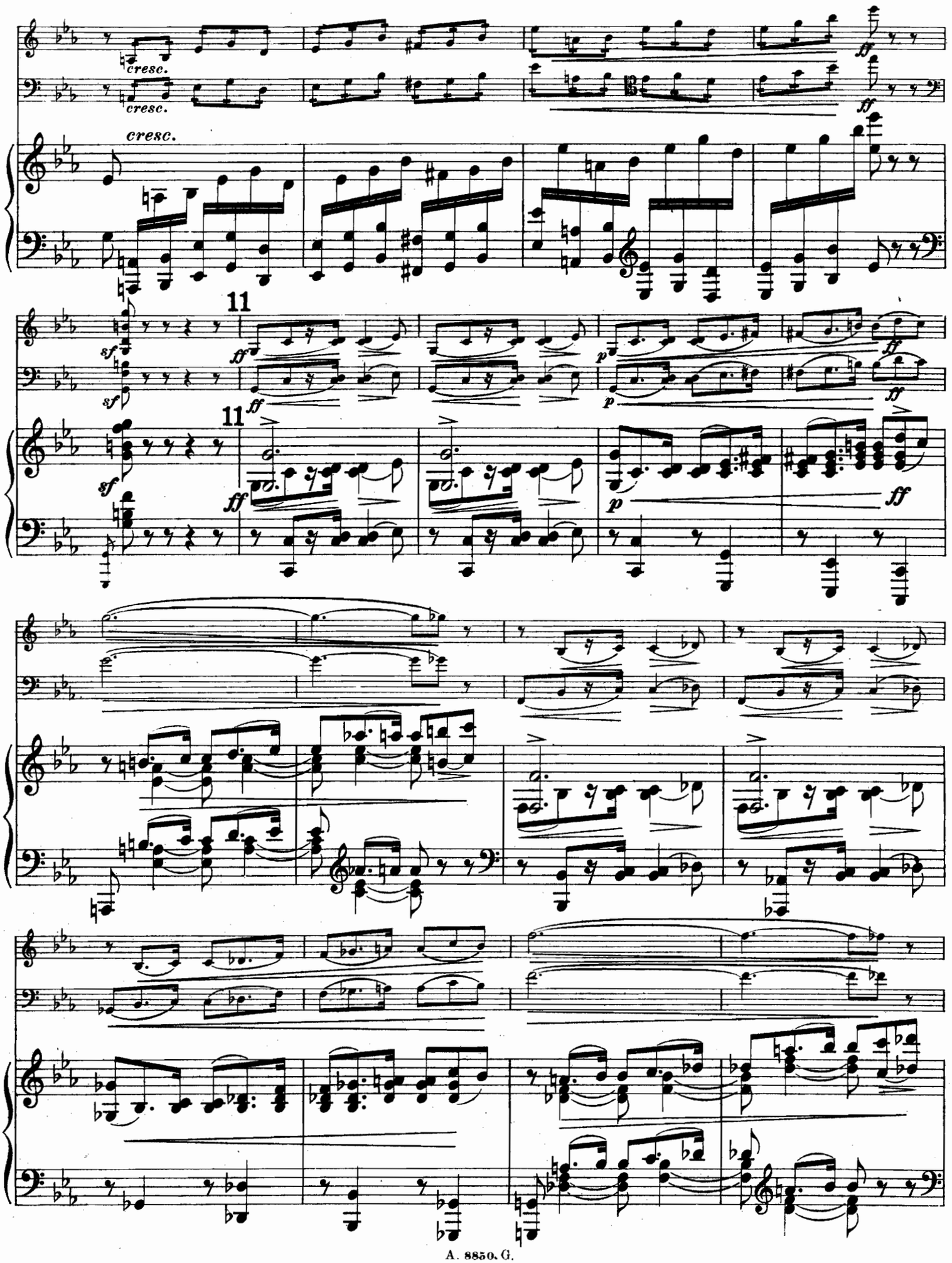
cresc.
cresc.
cresc.
11
11

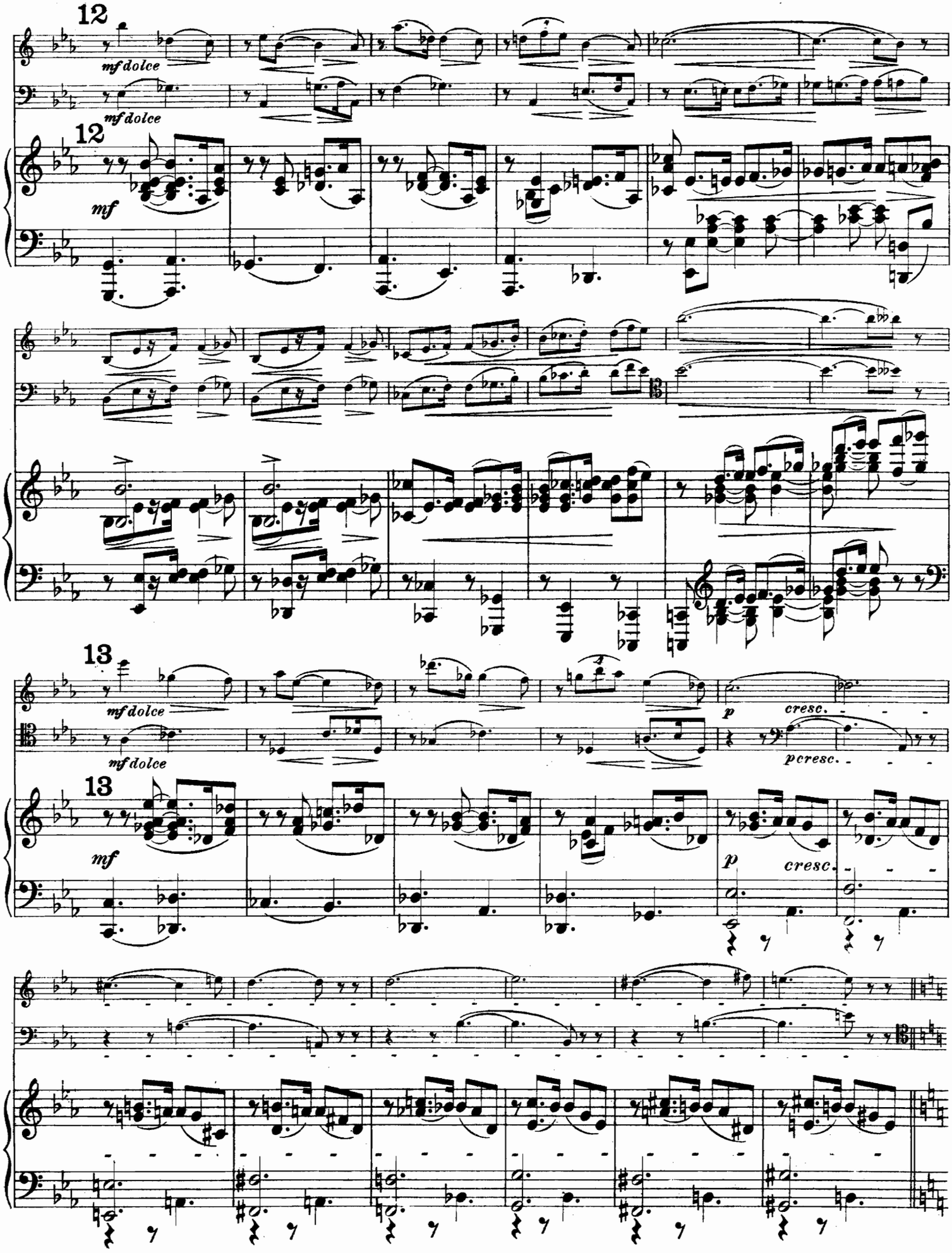
12
mf dolce
mf dolce
12
mf
13
mf dolce
mf dolce
p
cresc.
pcresc.
13
mf
p
cresc.

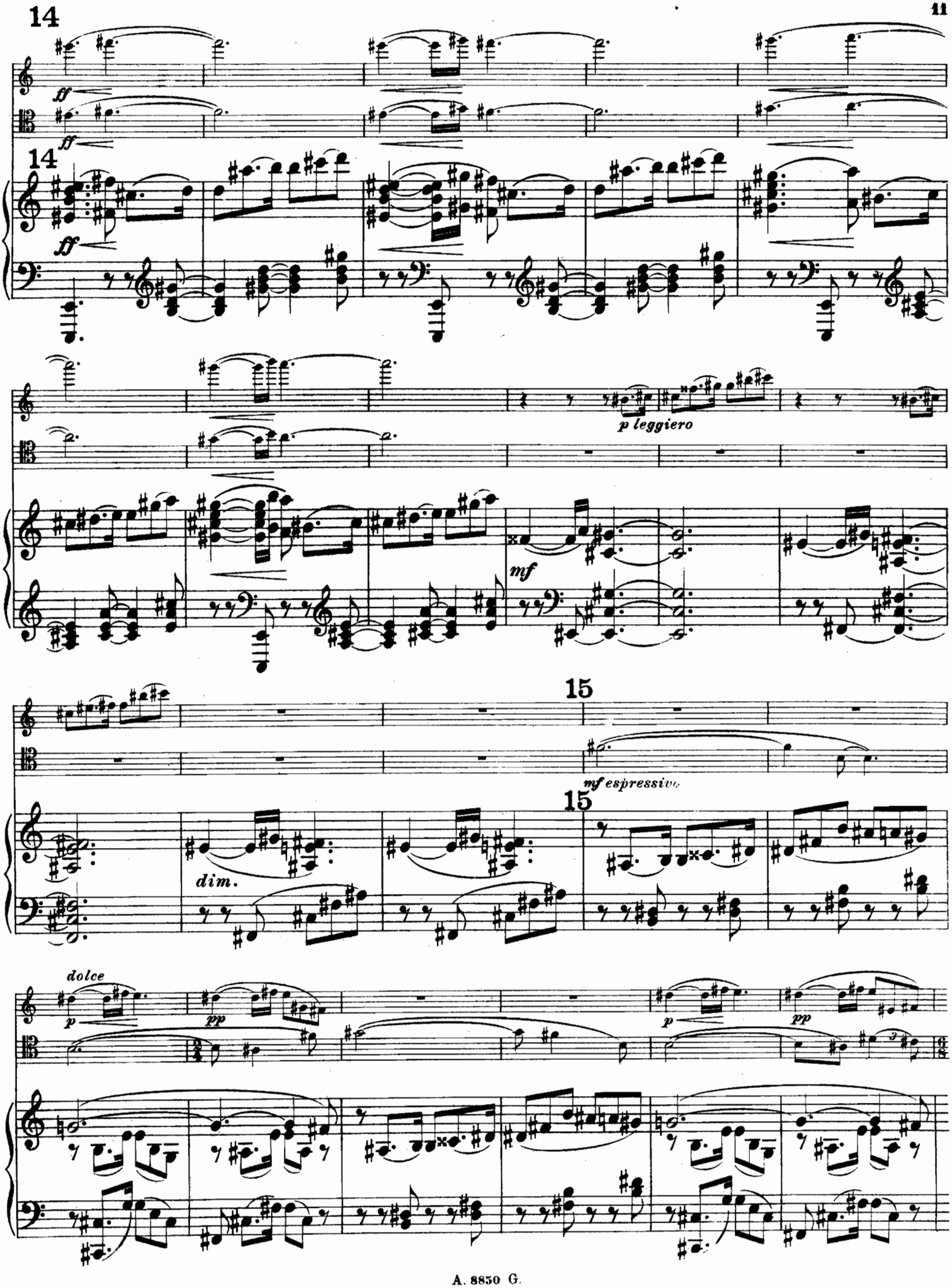
14
ff
ff
14
ff
p leggiero
mf
15
mf espressivo
15
dim.
dolce
p
pp
p
pp

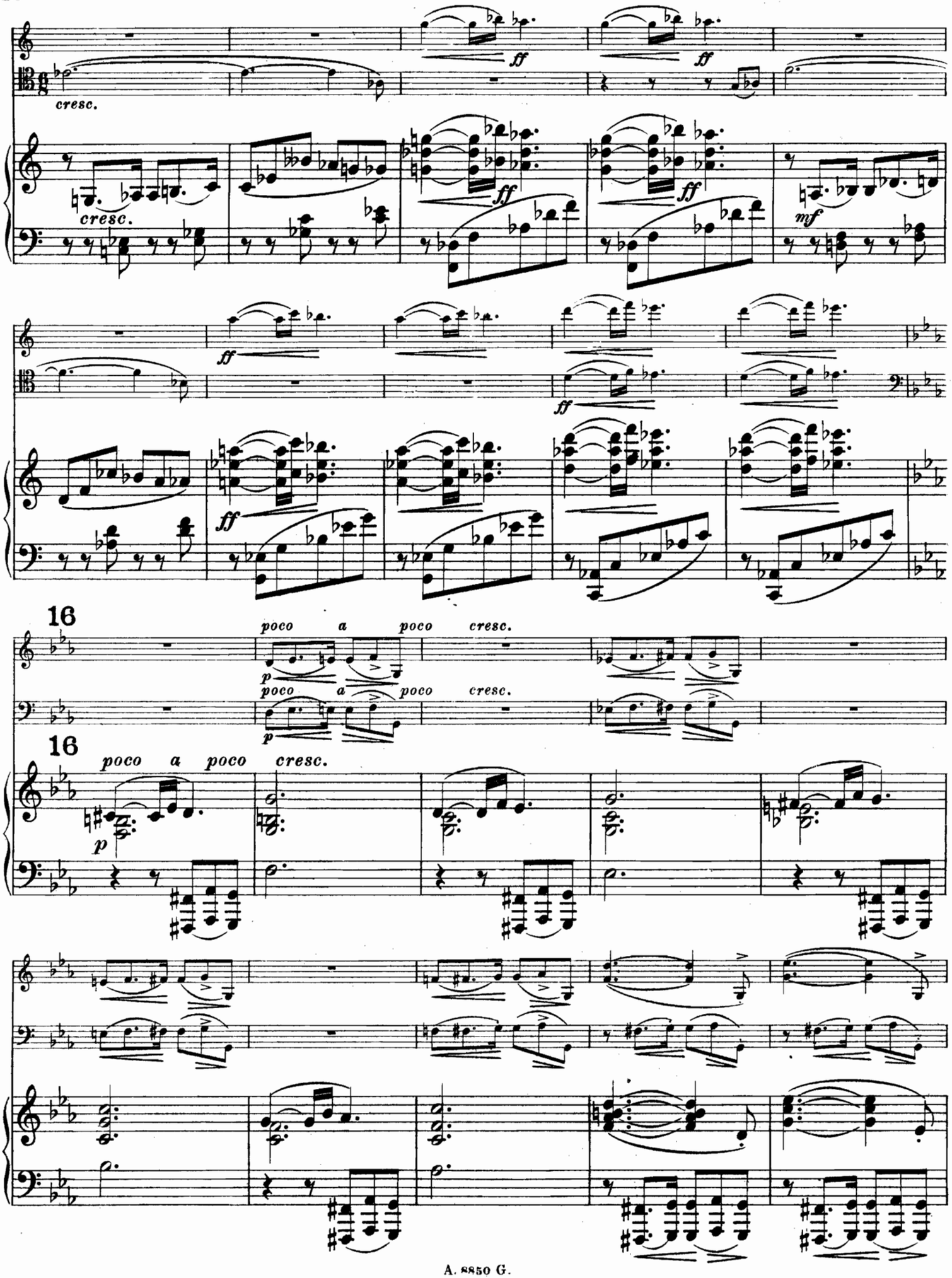
cresc.
ff
mf
16
poco a poco cresc.
p

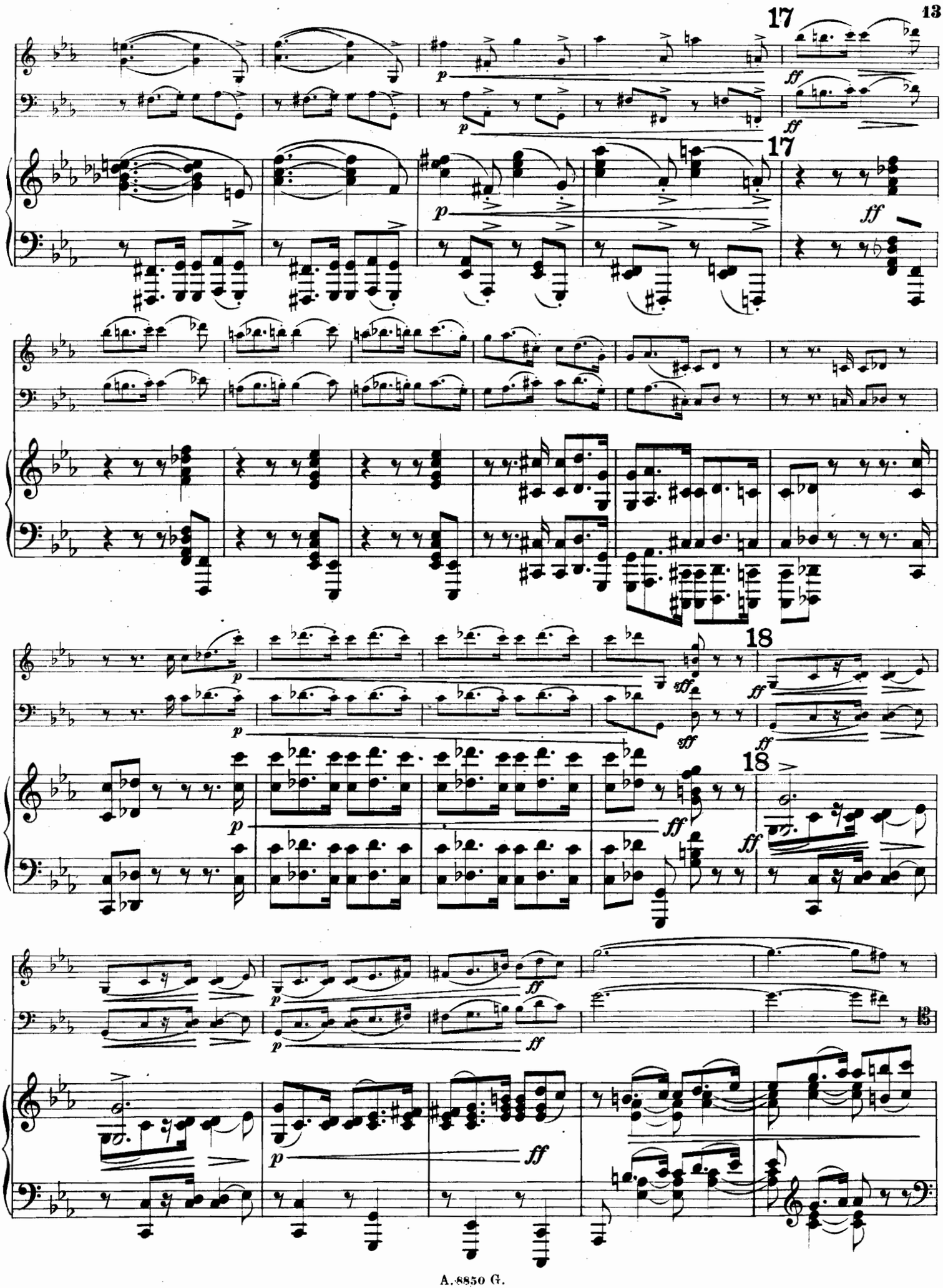
17
17
18
18

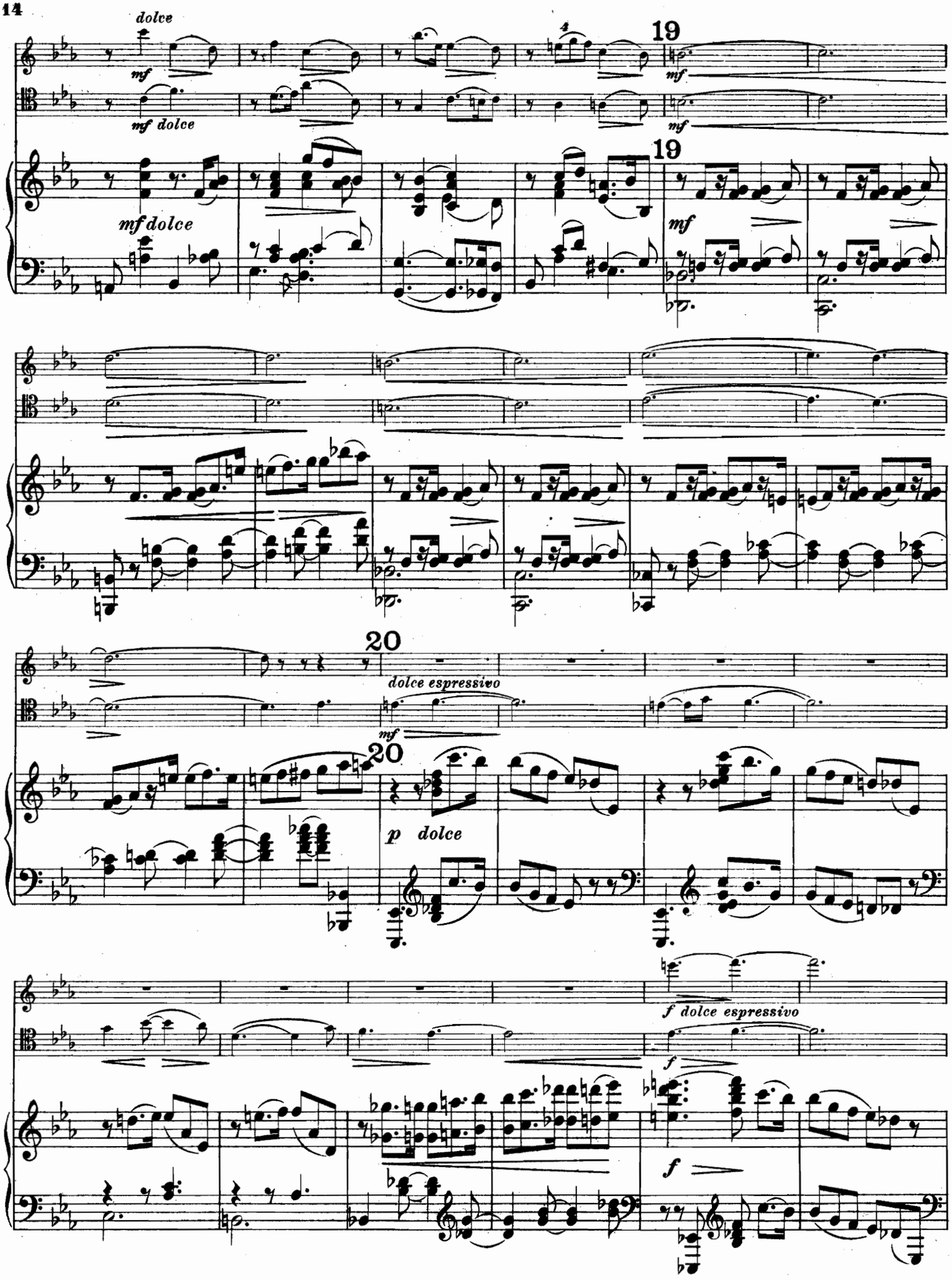
dolce
mf
mf dolce
mf dolce
19
mf
mf
19
mf
20
dolce espressivo
mf
20
p dolce
f dolce espressivo
f
f

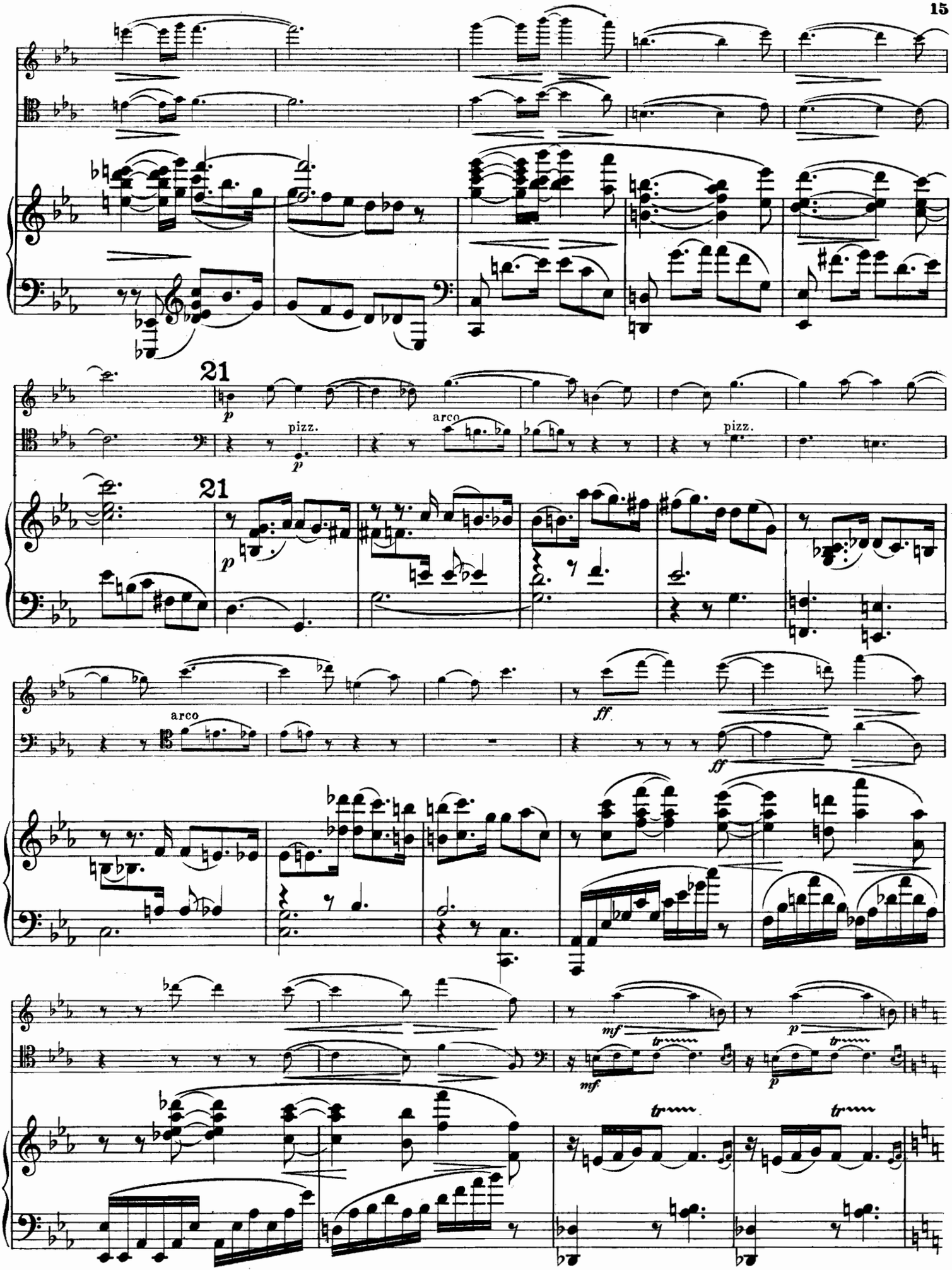
21
p
pizz.
arco
pizz.
21
p
arco
ff
ff
mf
p
mf
p
tr
tr

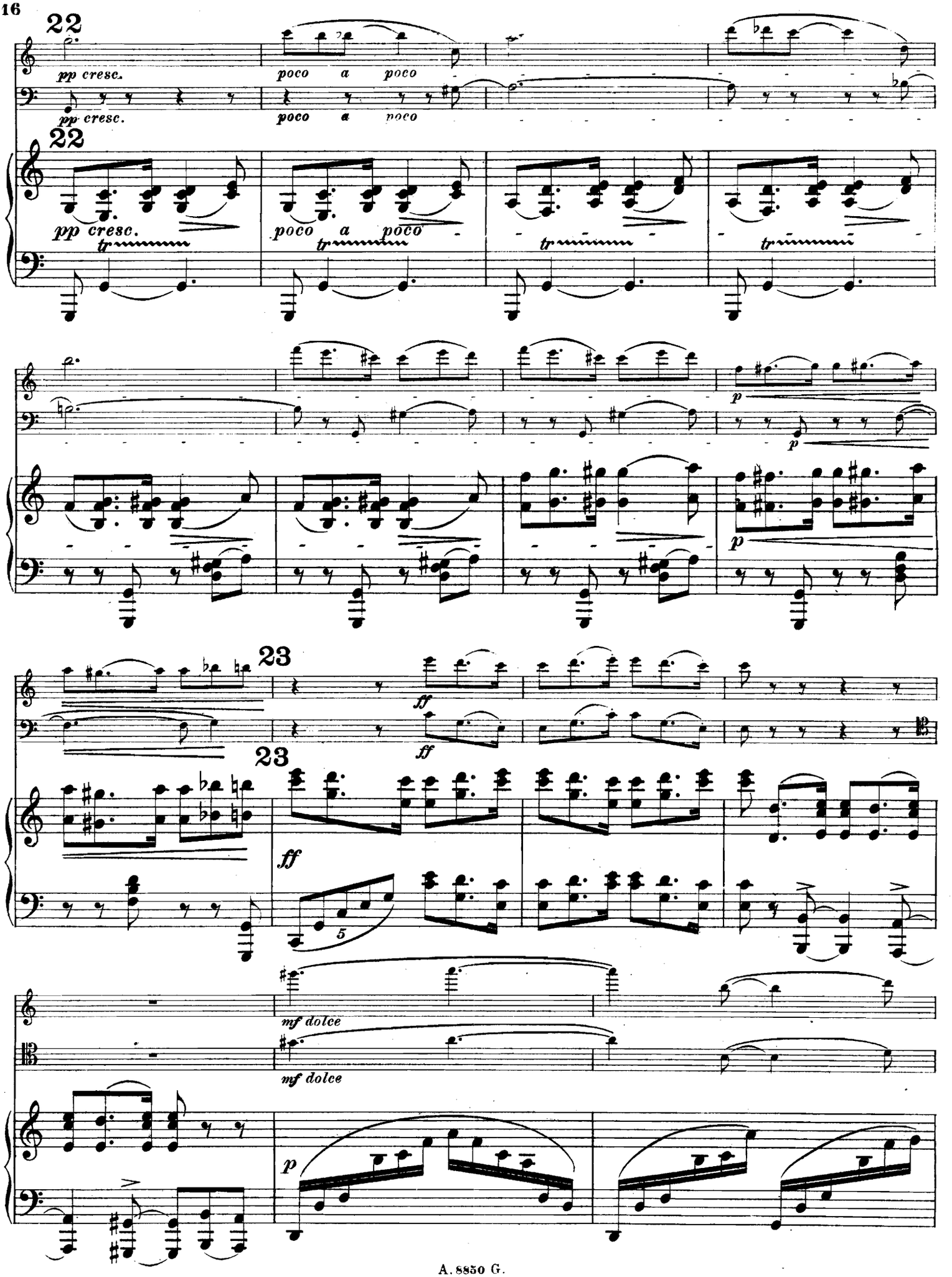
22
pp cresc.
poco a poco
22
pp cresc.
poco a poco
tr
p
23
ff
23
ff
5
mf dolce
mf dolce
p

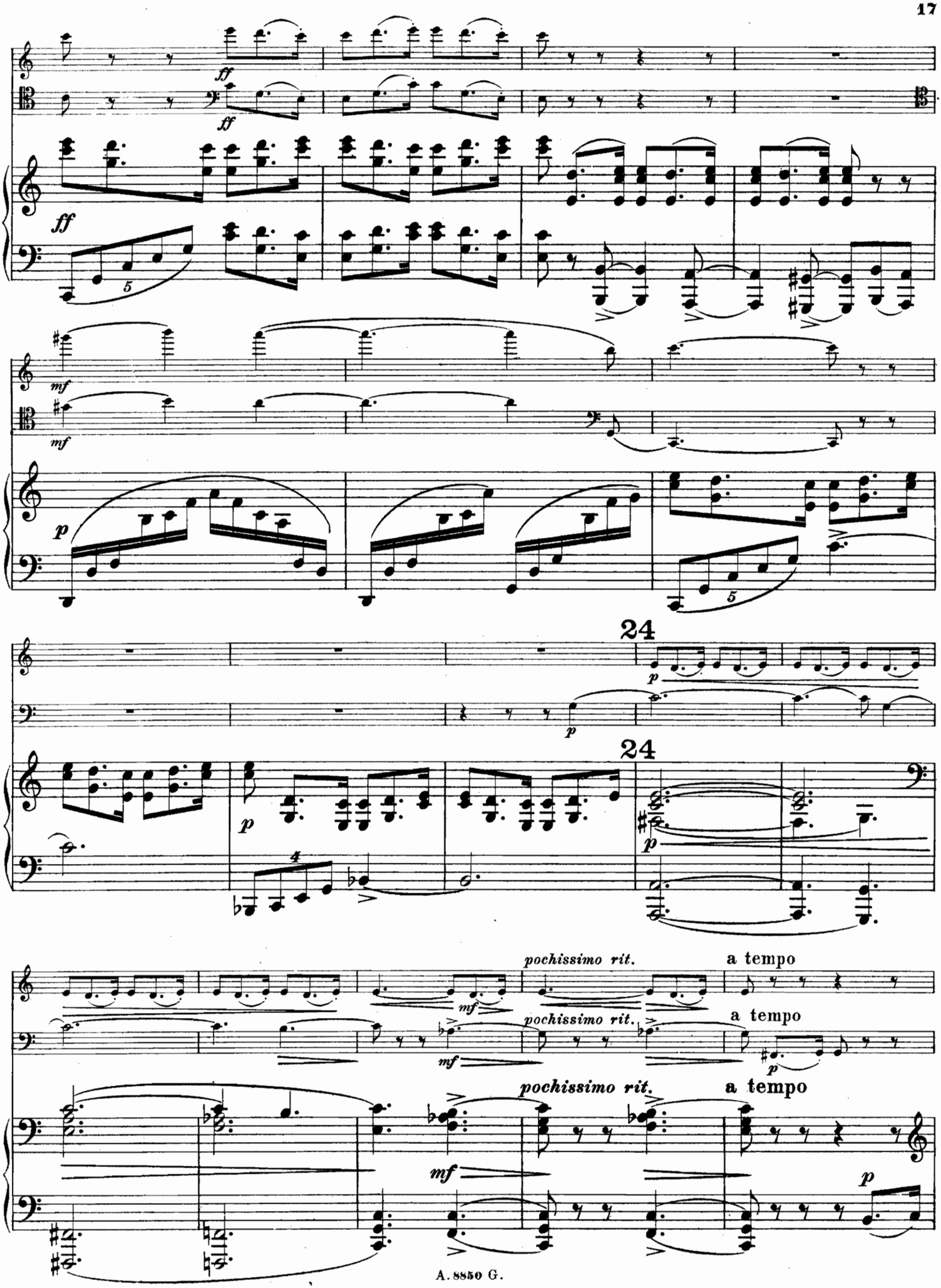
ff
ff
ff
mf
mf
p
24
p
p
24
p
pochissimo rit.
a tempo
mf
pochissimo rit.
a tempo
mf
p
pochissimo rit.
a tempo
mf
p

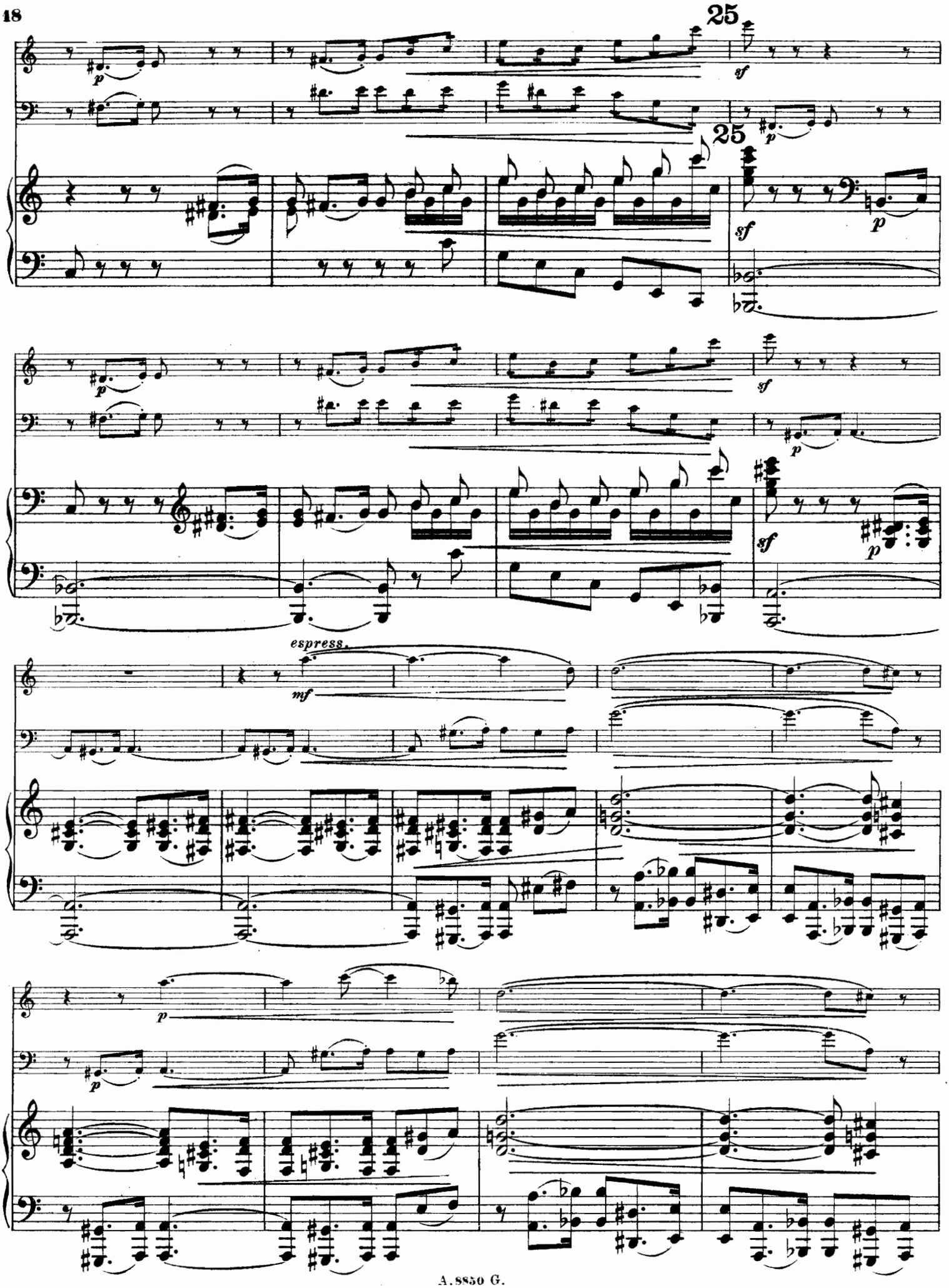
25
25
espress.

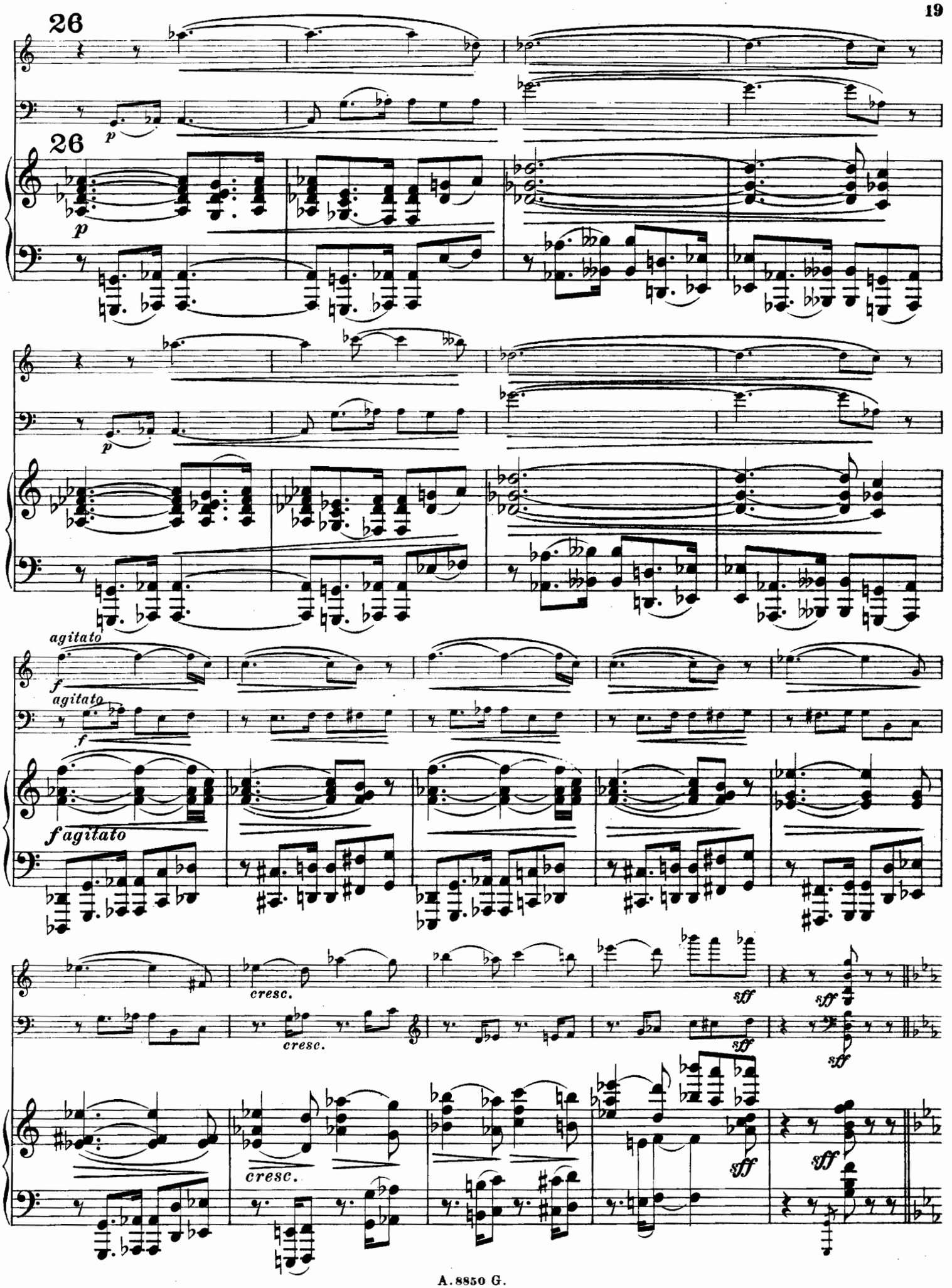
26
p
26
p
agitato
f
agitato
f
f agitato
cresc.
cresc.
cresc.
sff
sff
sff
sff
sff
sff

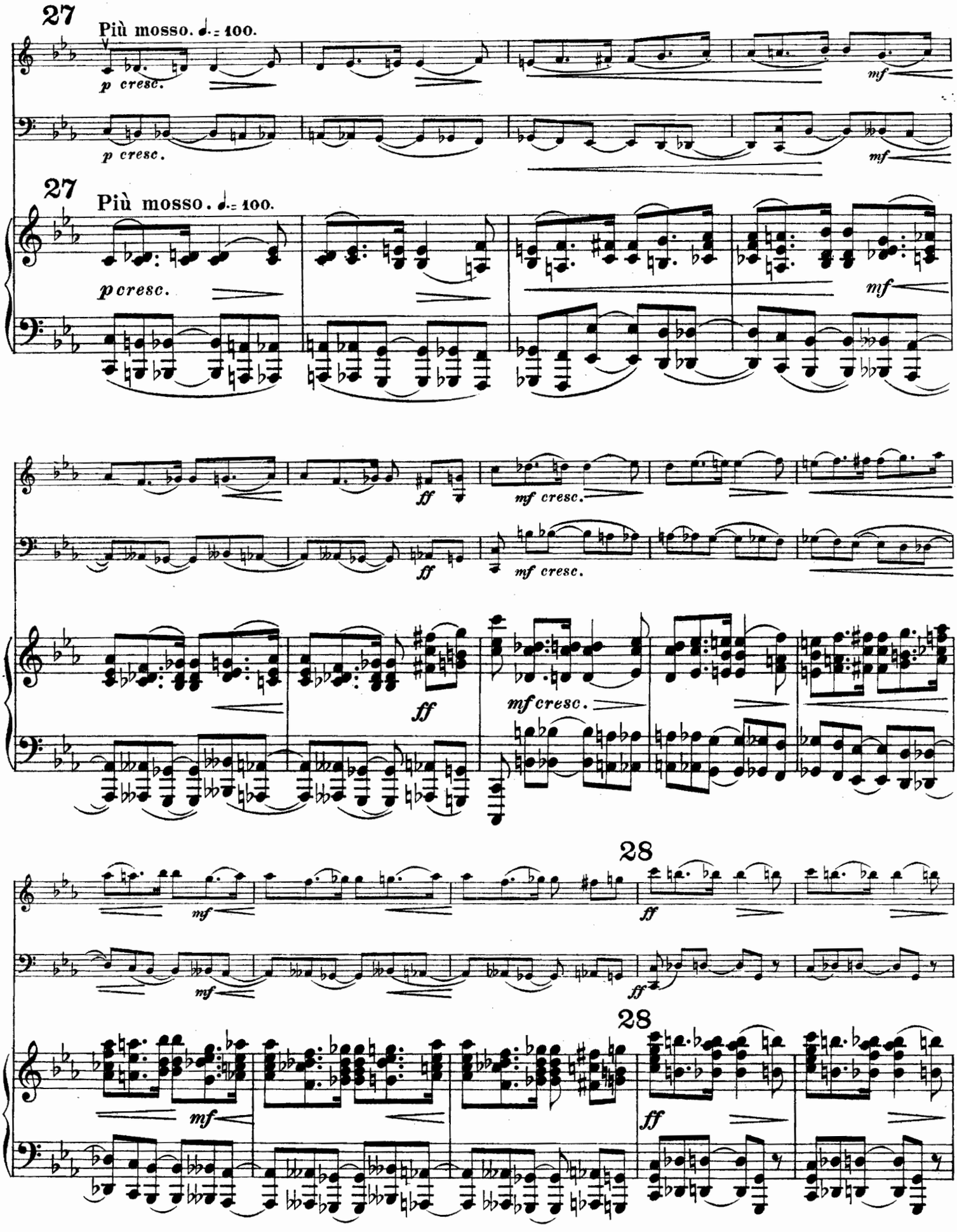
27
Più mosso. ♩. = 100.
p cresc.
mf
27
Più mosso. ♩. = 100.
p cresc.
mf
ff
mf cresc.
ff
mf cresc.
28
mf
ff
28
mf
ff

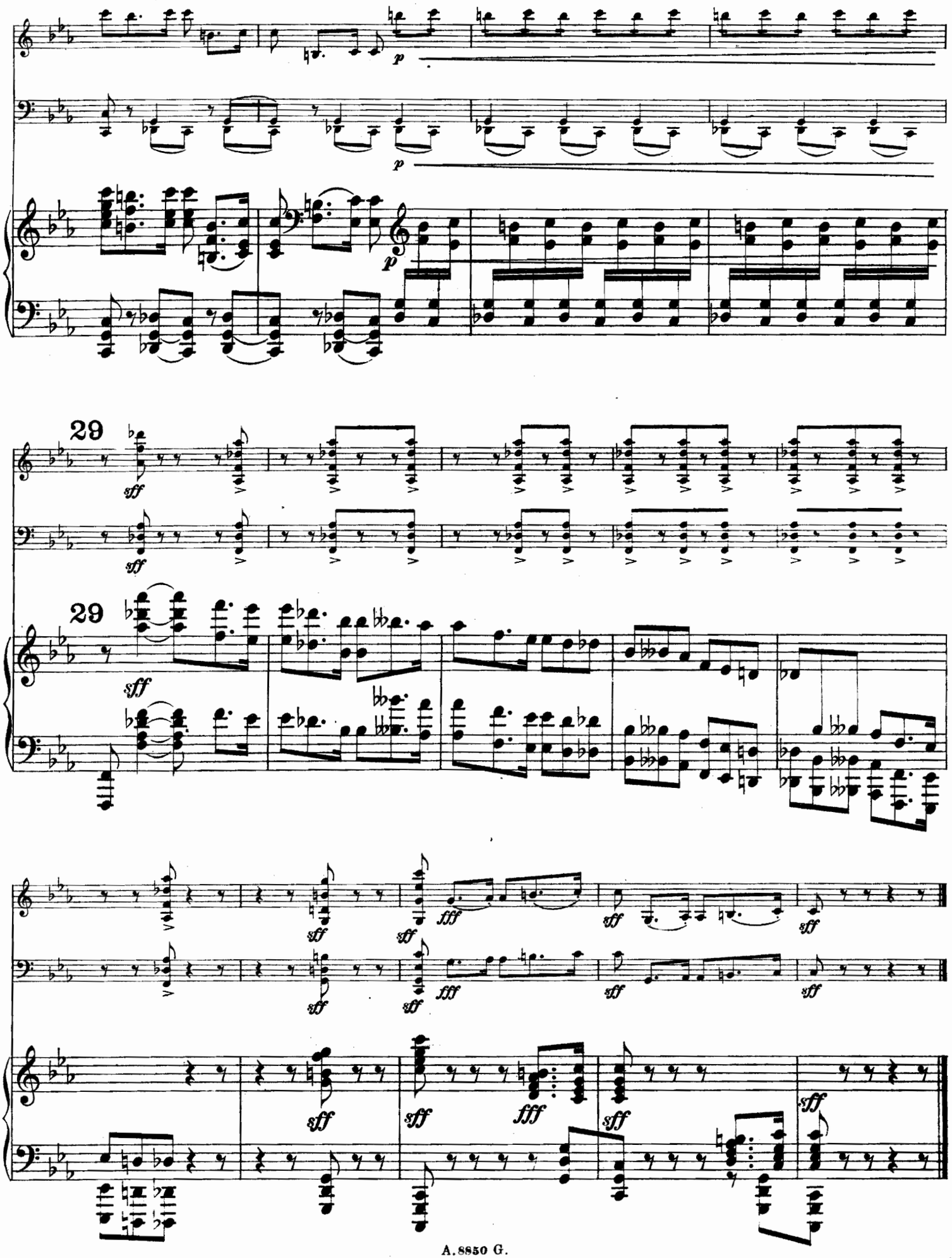
29
29

II.

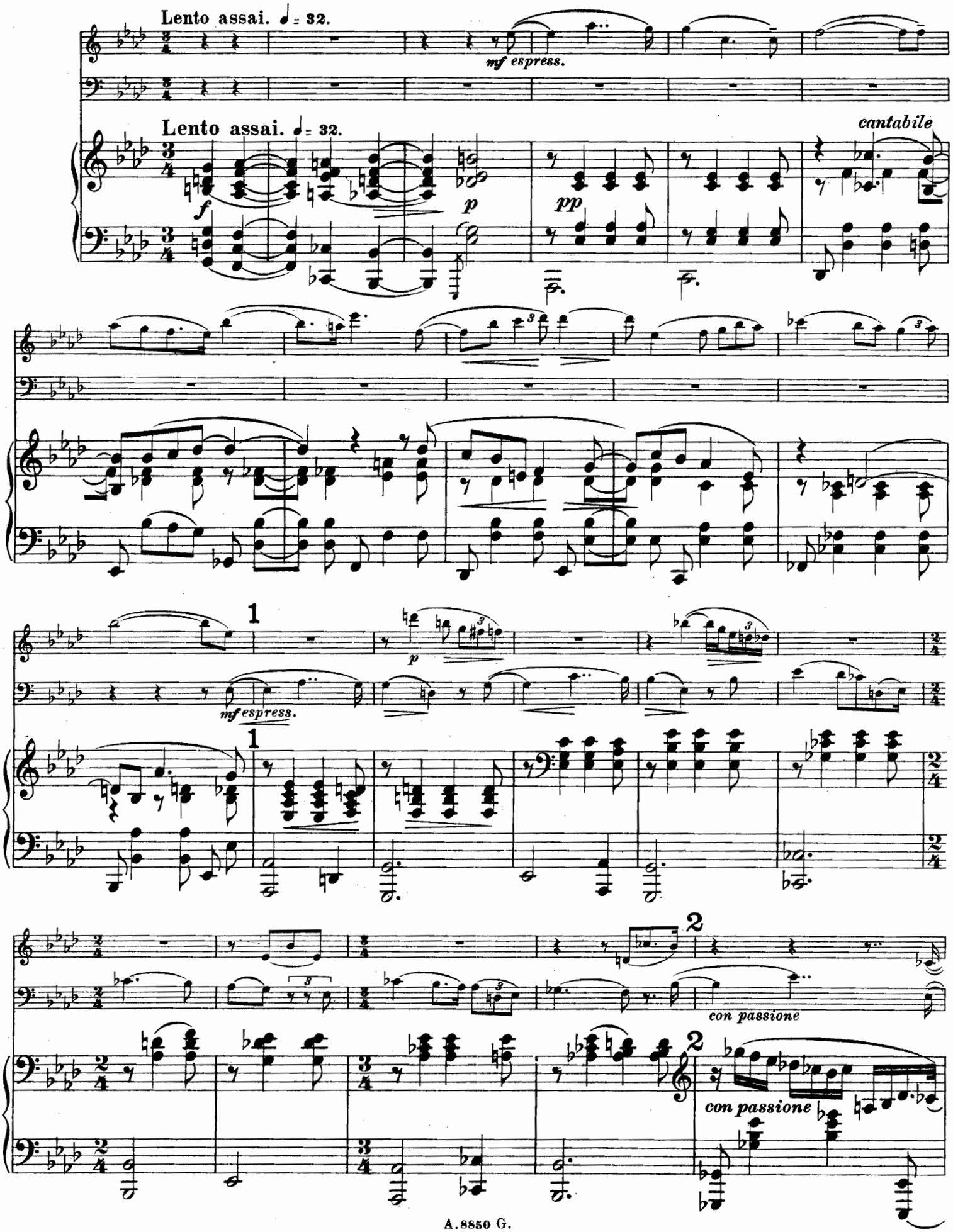
Lento assai. ♩ = 32.
mf espress.
Lento assai. ♩ = 32.
cantabile
f
p
pp
mf espress.
con passione
con passione

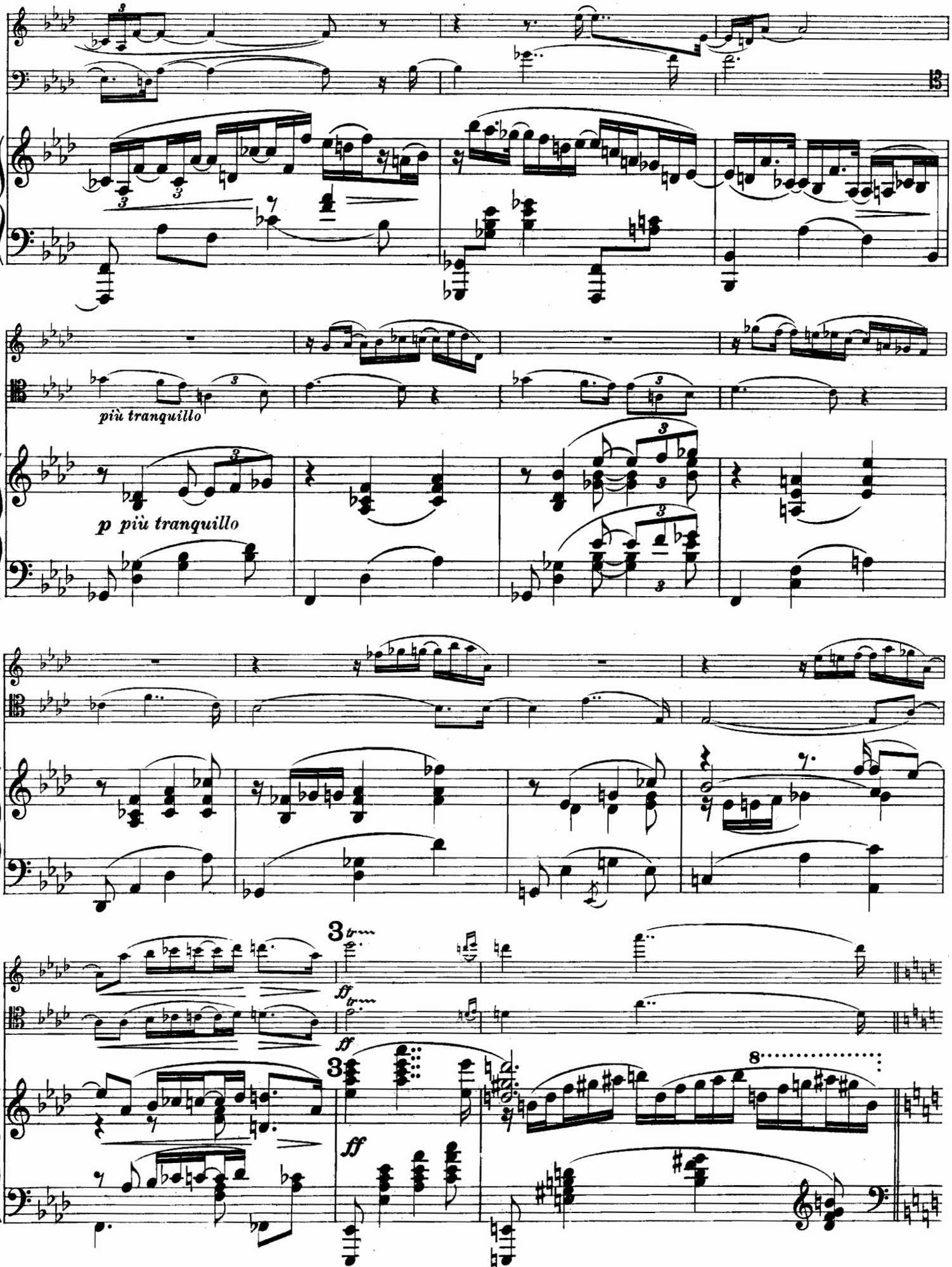
più tranquillo
p più tranquillo
ff
ff
ff

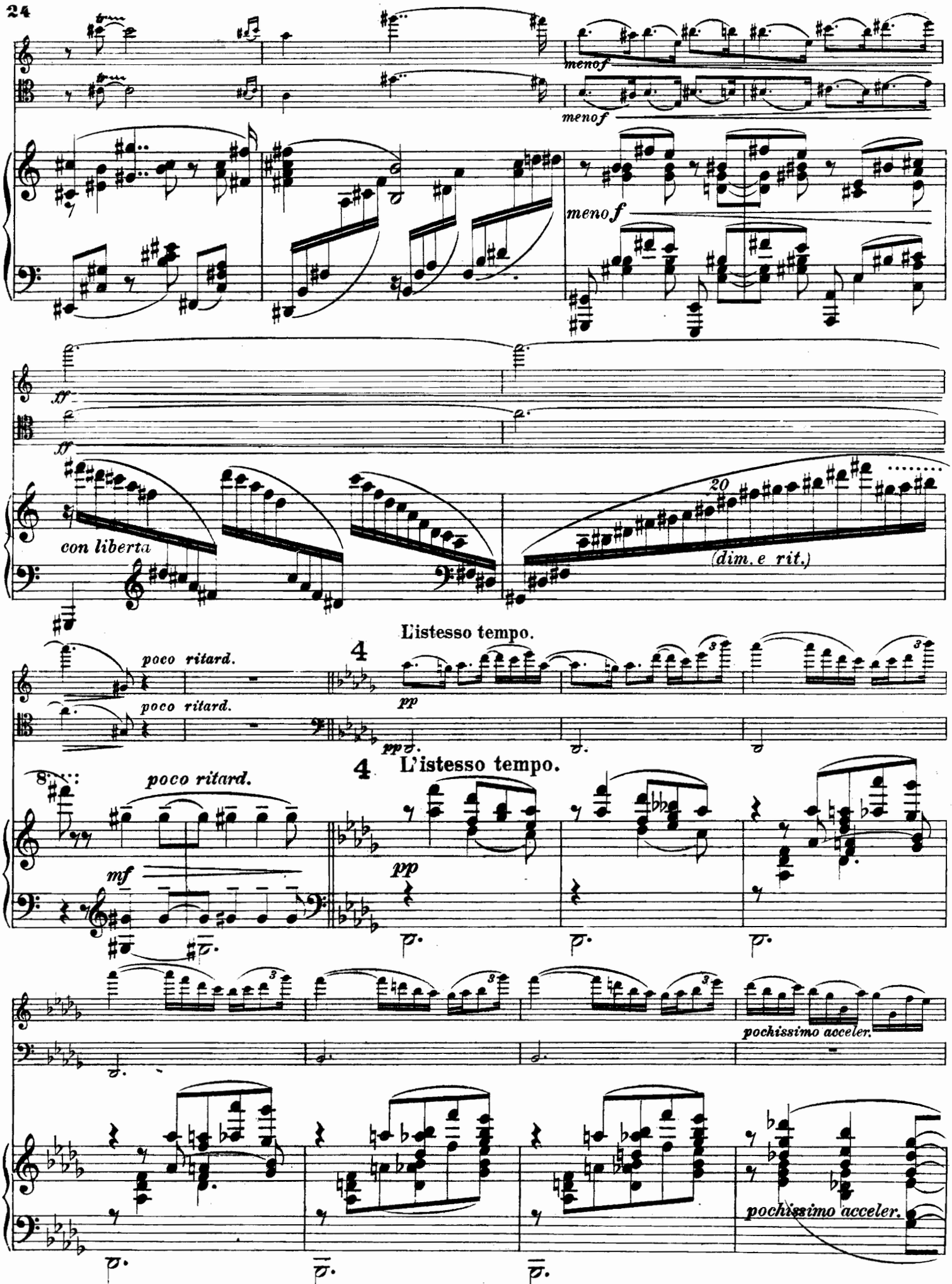
meno f
meno f
meno f
ff
ff
con liberta
20
(dim. e rit.)
L'istesso tempo.
poco ritard.
poco ritard.
pp
pp
4
4
L'istesso tempo.
poco ritard.
mf
pp
pochissimo acceler.
pochissimo acceler.

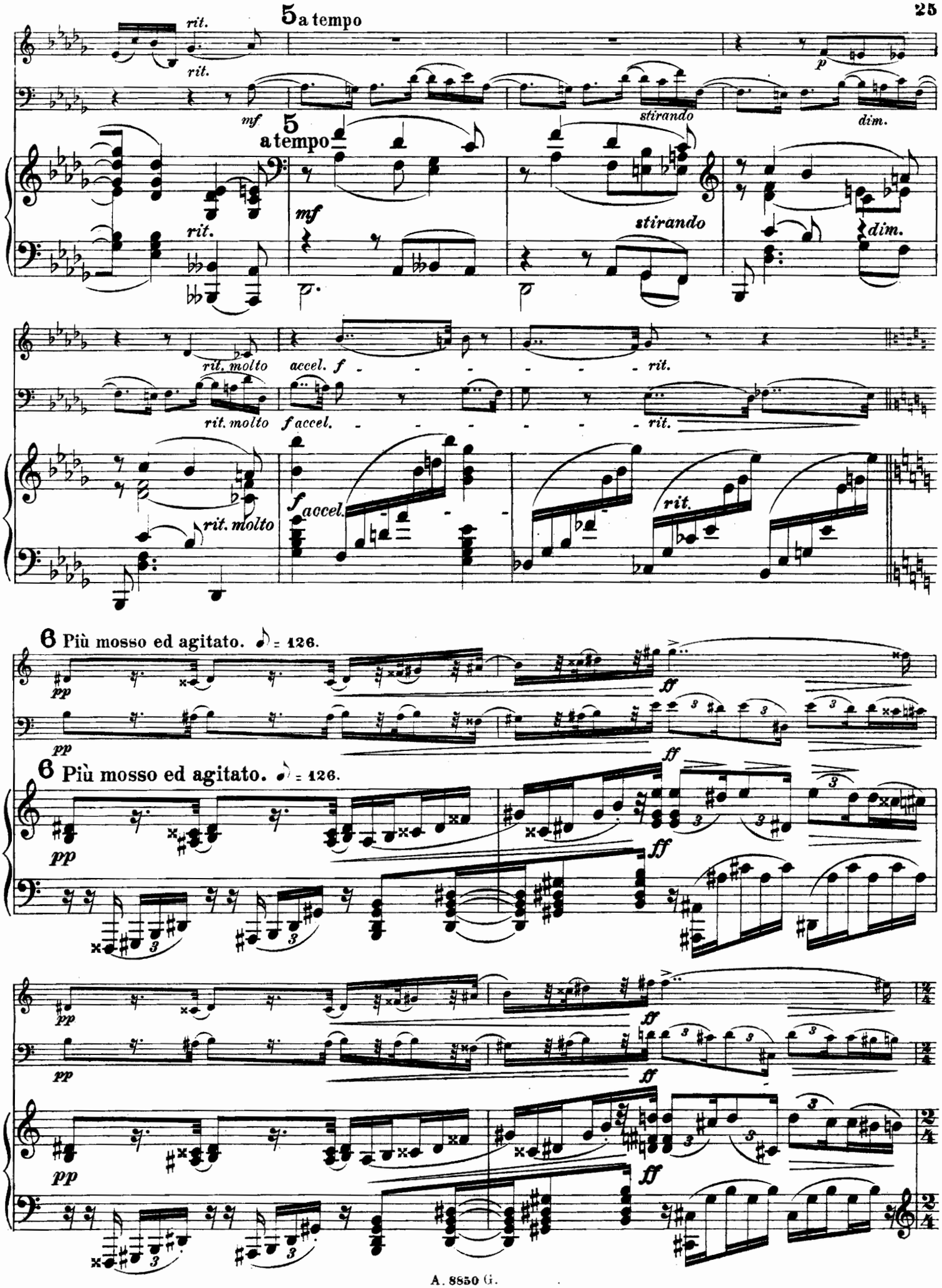
5 a tempo
rit.
mf
stirando
dim.
rit. molto
accel.
f
6 Più mosso ed agitato. ♪ = 126.
pp
ff

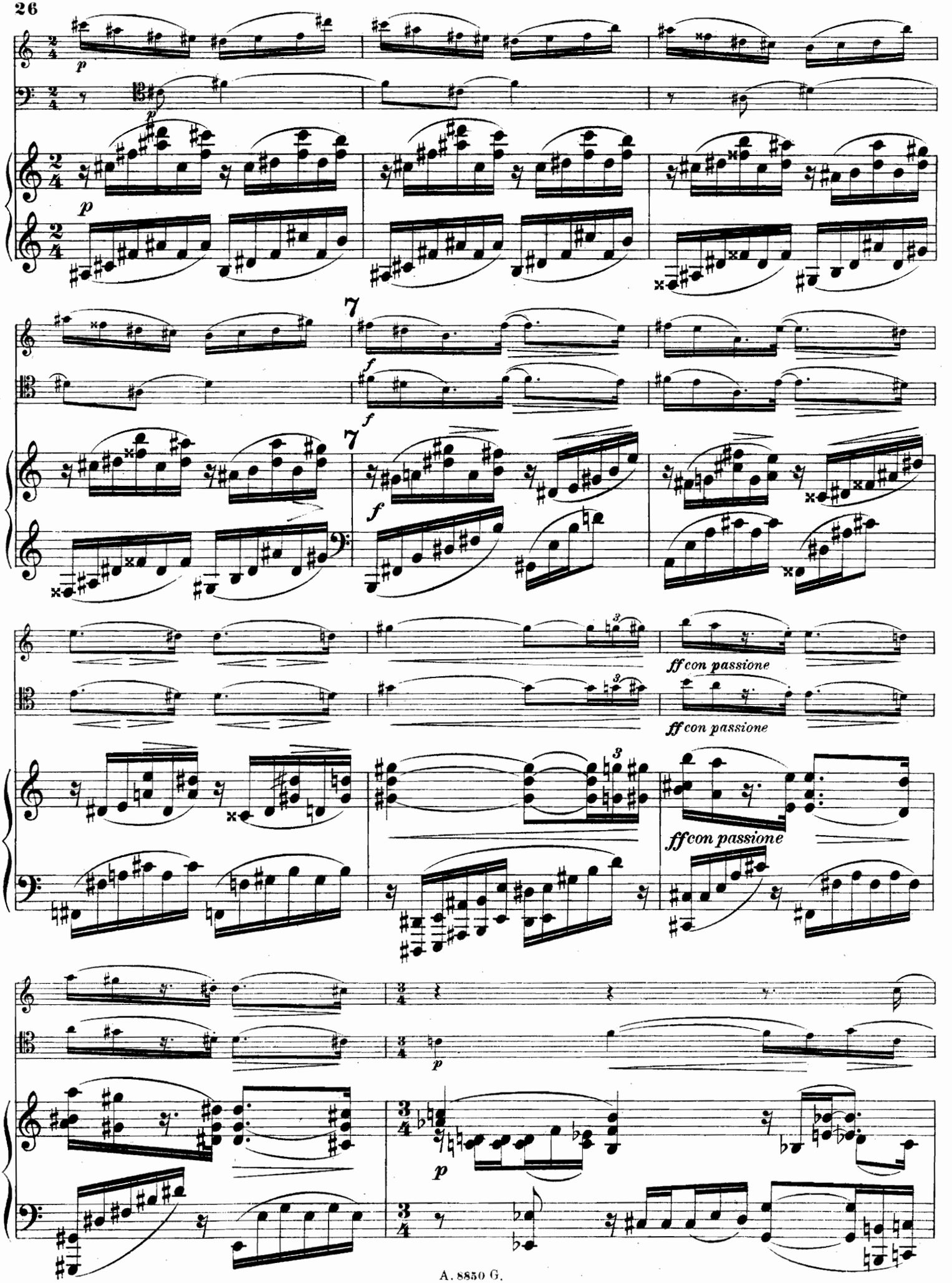
p
p
p
7
f
f
7
f
3
3
3
ff con passione
ff con passione
ff con passione
3/4
p
3/4
p
3/4

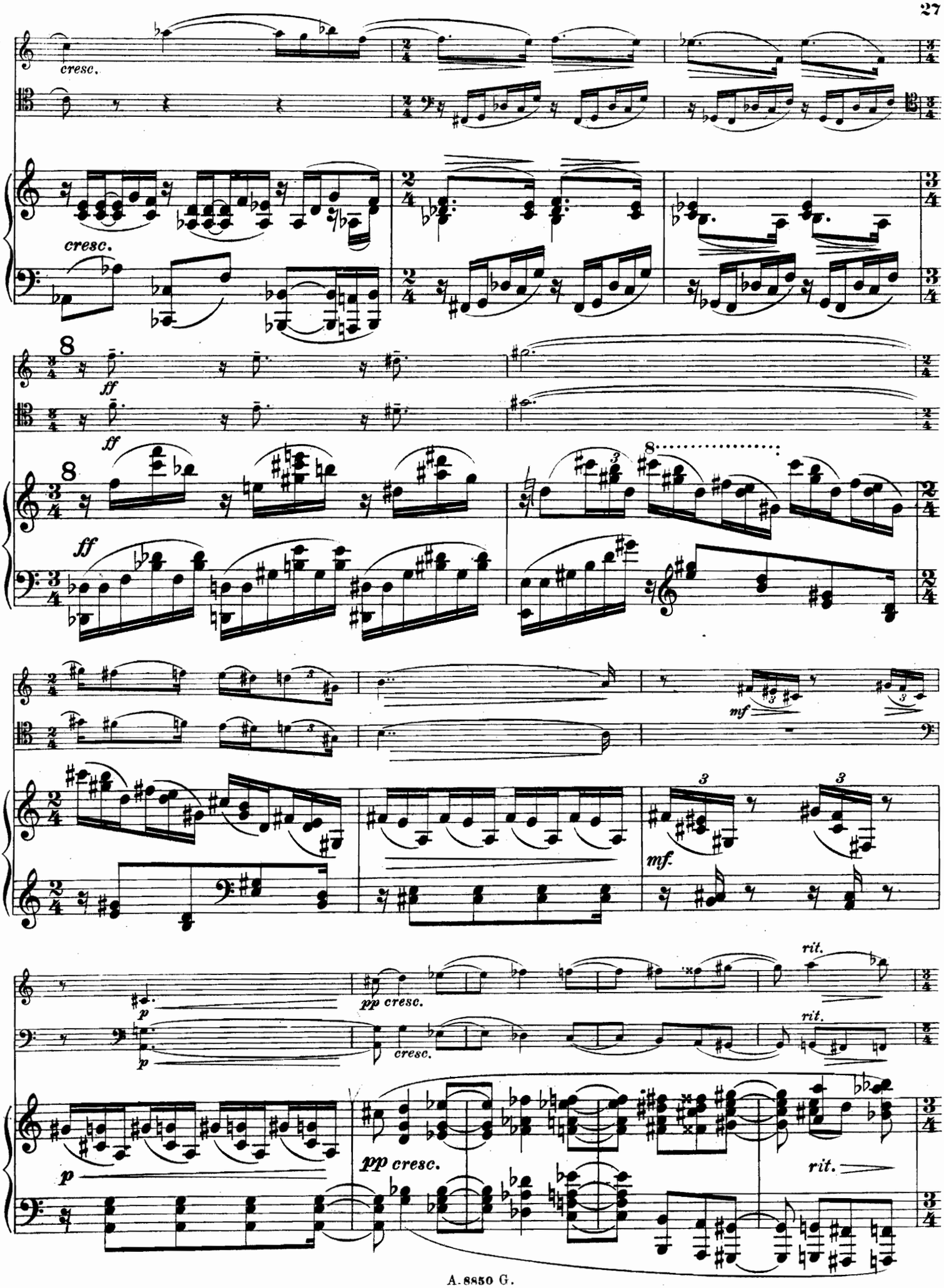
cresc.
cresc.
8
ff
ff
8
ff
8
mf
mf
p
p
pp cresc.
cresc.
rit.
rit.
p
pp cresc.
rit.

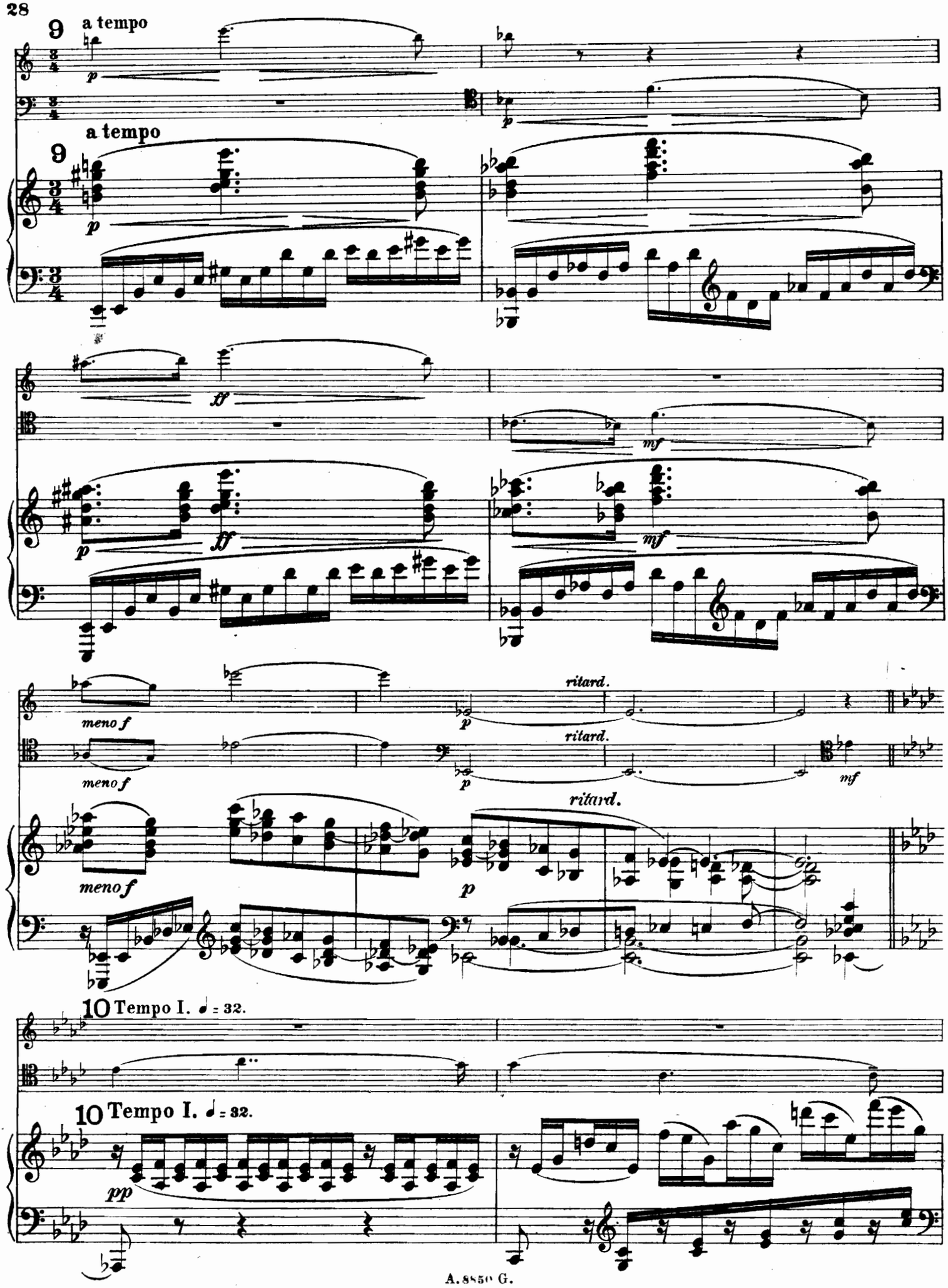
9
a tempo
p
a tempo
9
p
ff
mf
p
ff
mf
meno f
ritard.
p
meno f
ritard.
mf
meno f
ritard.
p
10 Tempo I. ♩ = 32.
10 Tempo I. ♩ = 32.
pp

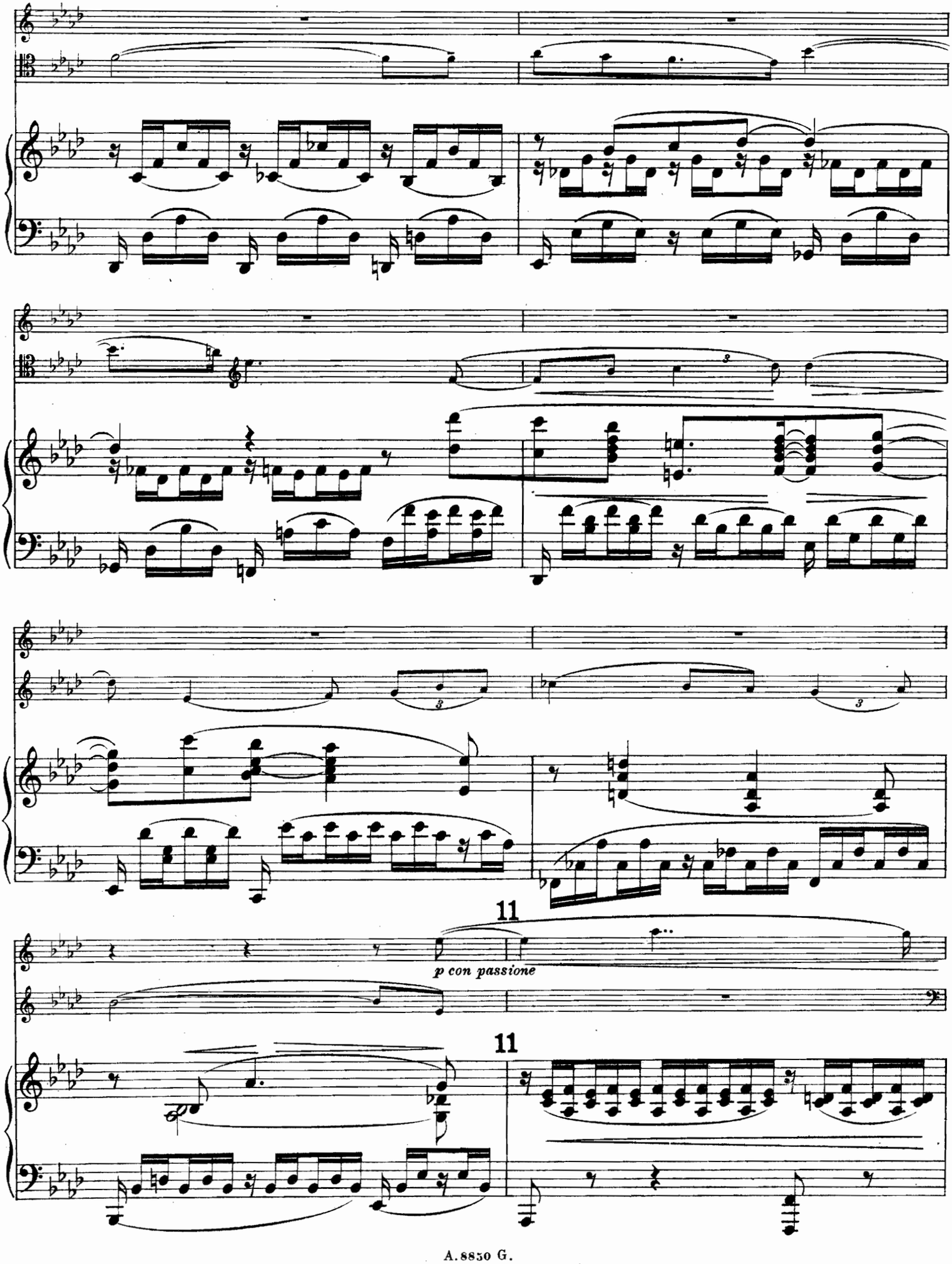
11
p con passione
11

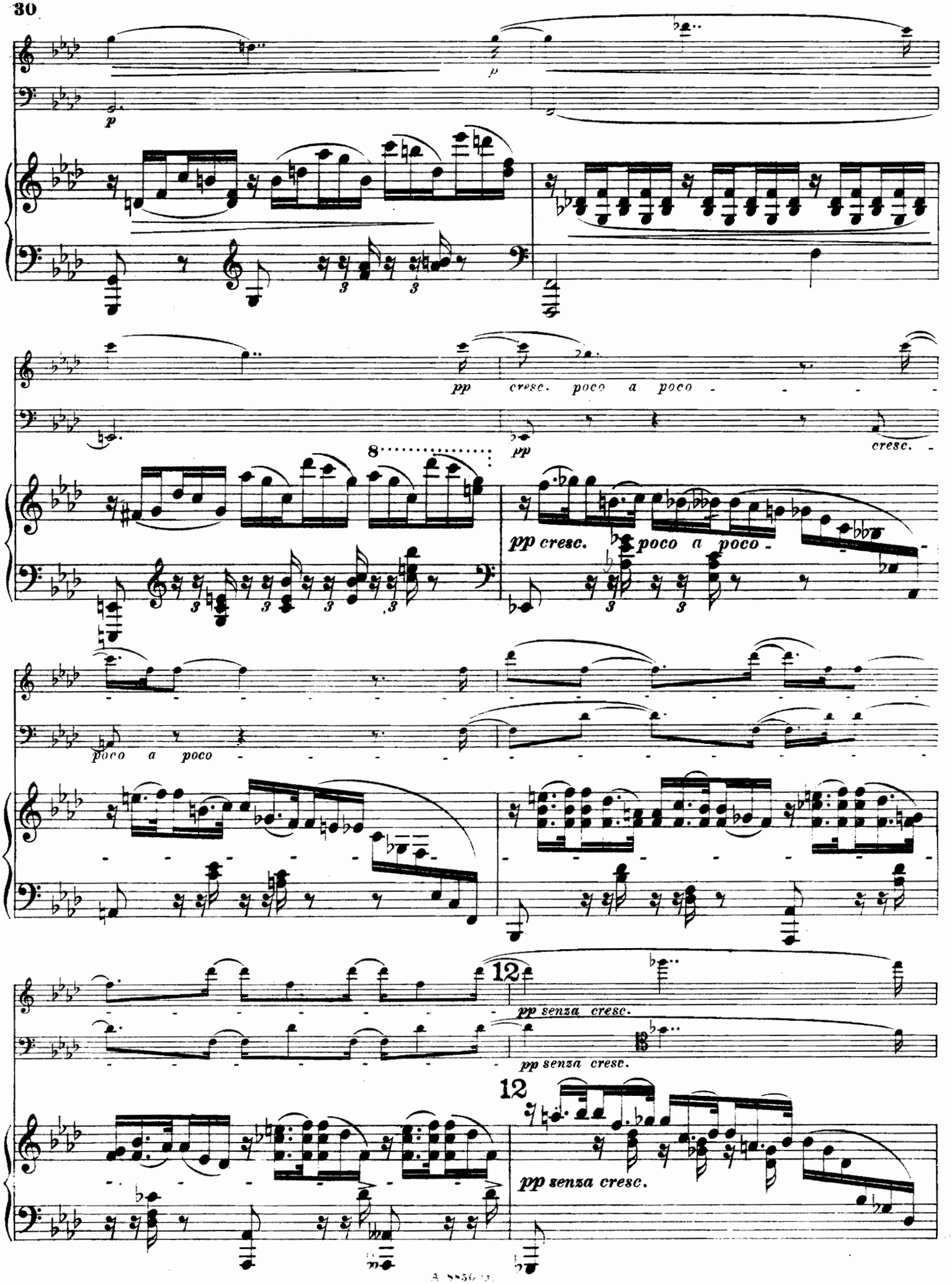
p
p
pp
cresc. poco a poco
pp
cresc.
8
pp cresc.
poco a poco
poco a poco
12
pp senza cresc.
pp senza cresc.
12
pp senza cresc.

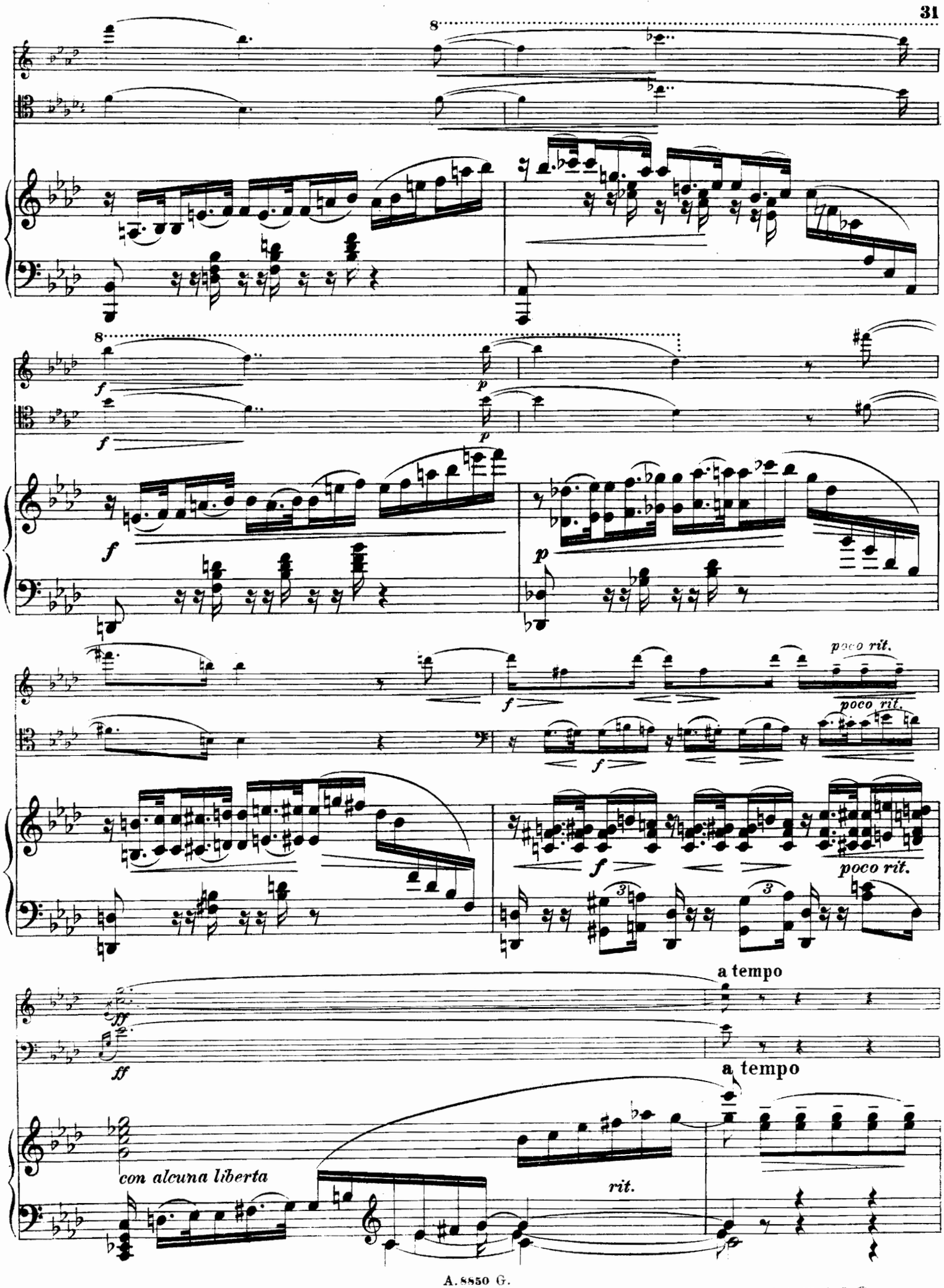
8
f
p
poco rit.
a tempo
ff
con alcuna liberta
rit.

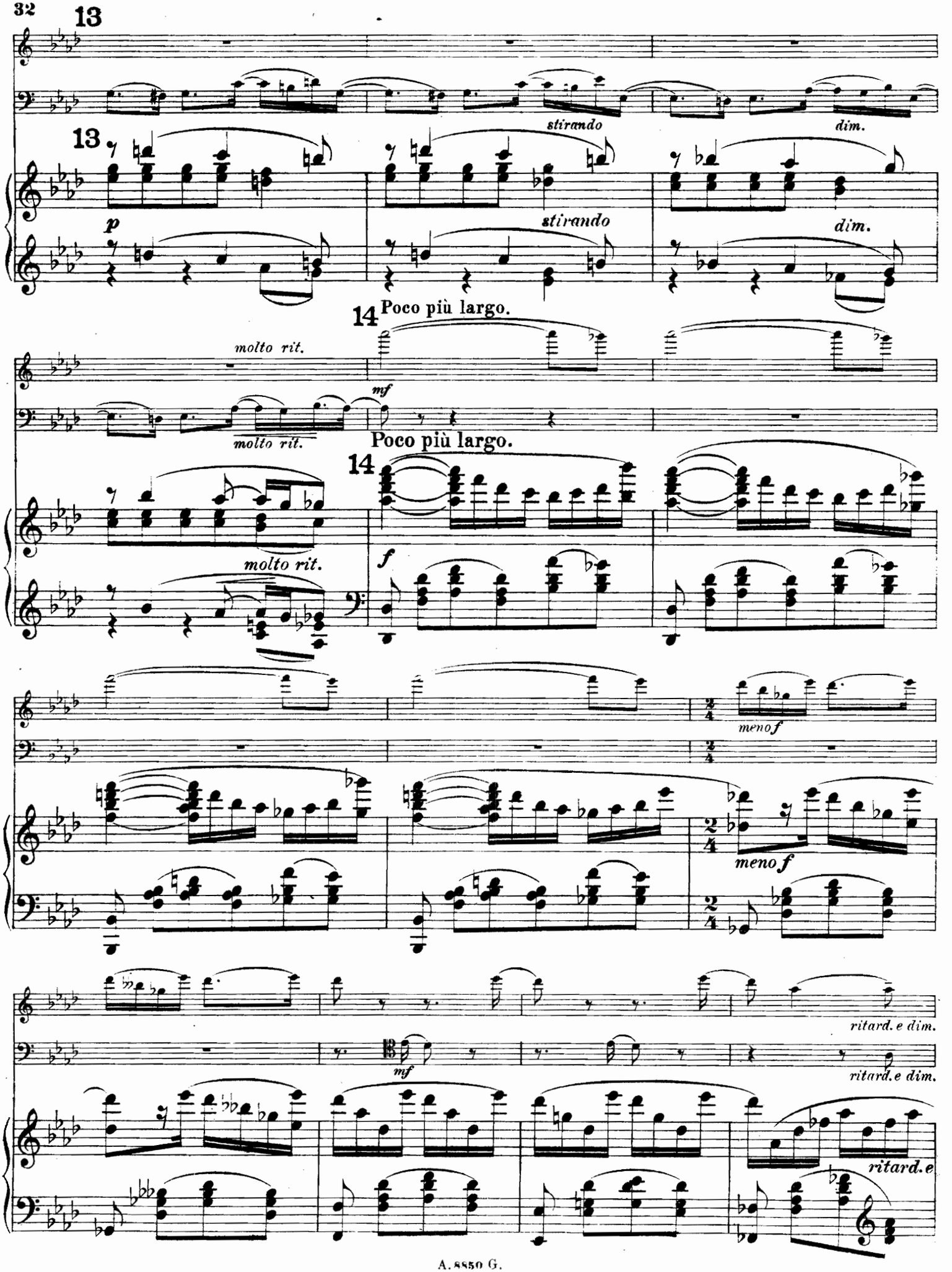
13
stirando
dim.
p
stirando
dim.
14 Poco più largo.
molto rit.
mf
molto rit.
Poco più largo.
14
molto rit.
f
meno f
meno f
ritard. e dim.
mf
ritard. e dim.
ritard. e

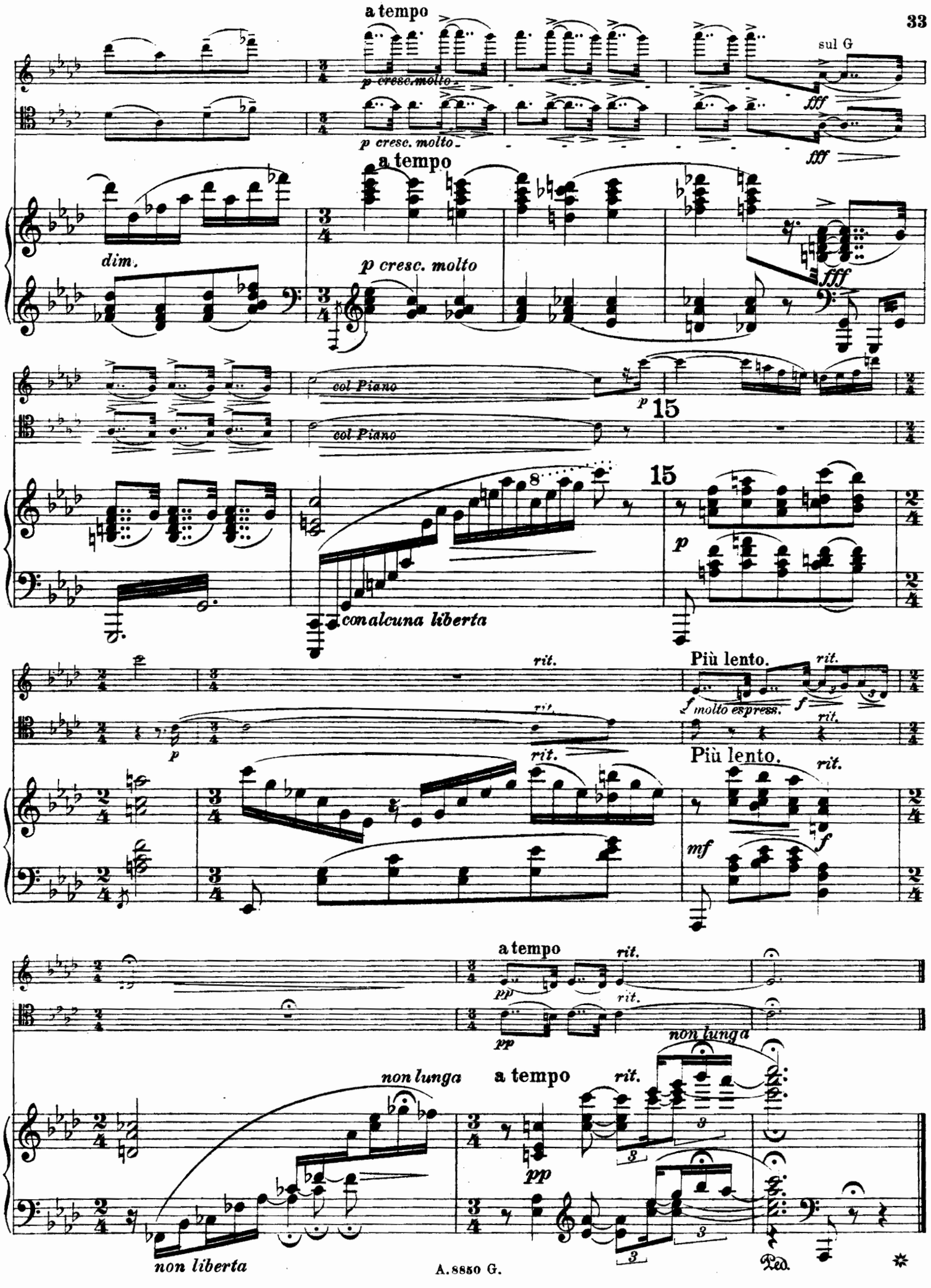
a tempo
p cresc. molto
sul G
fff
dim.
col Piano
p
15
con alcuna liberta
rit.
Più lento.
f molto espress.
mf
non lunga
non liberta
pp
Ped.

III. Finale.

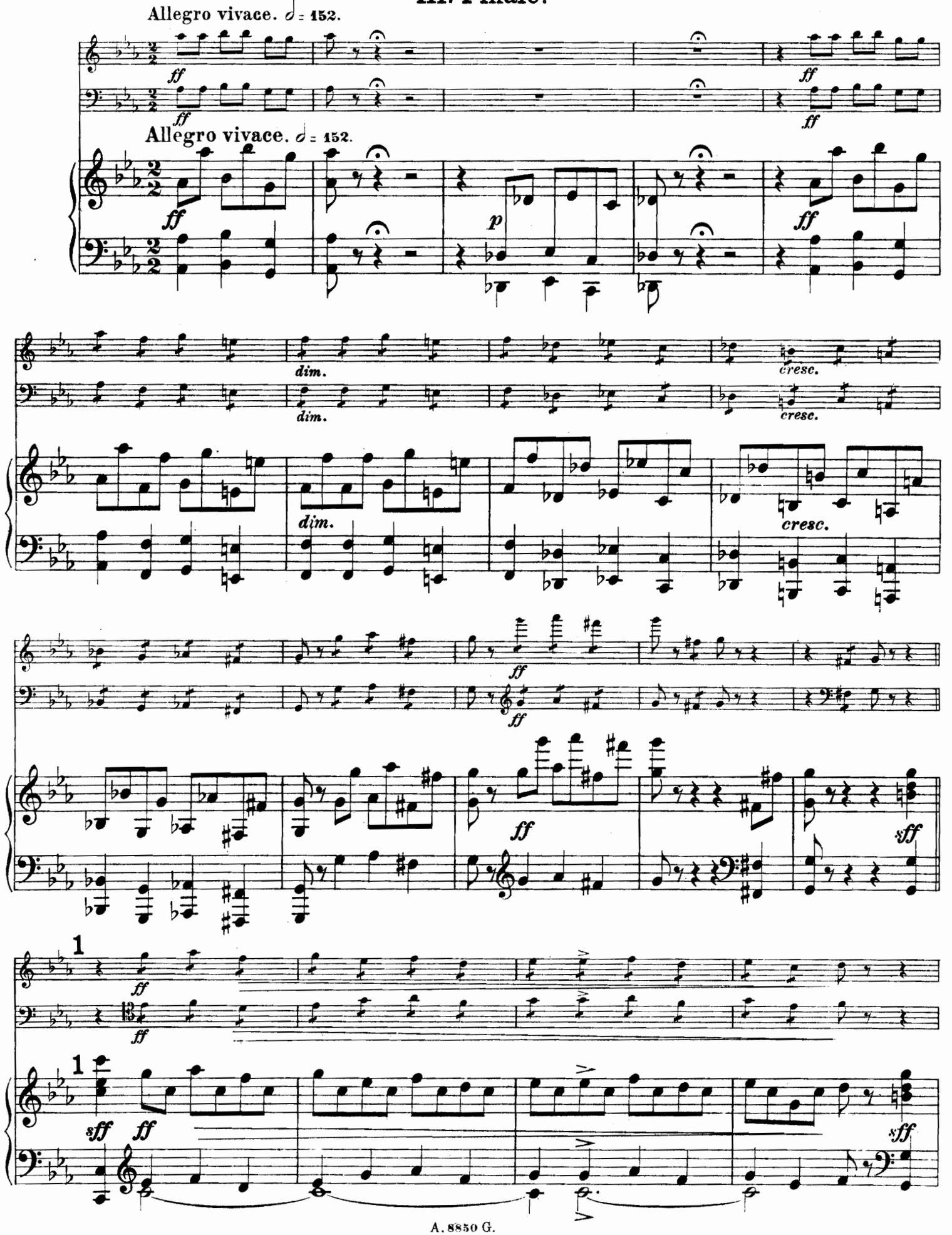

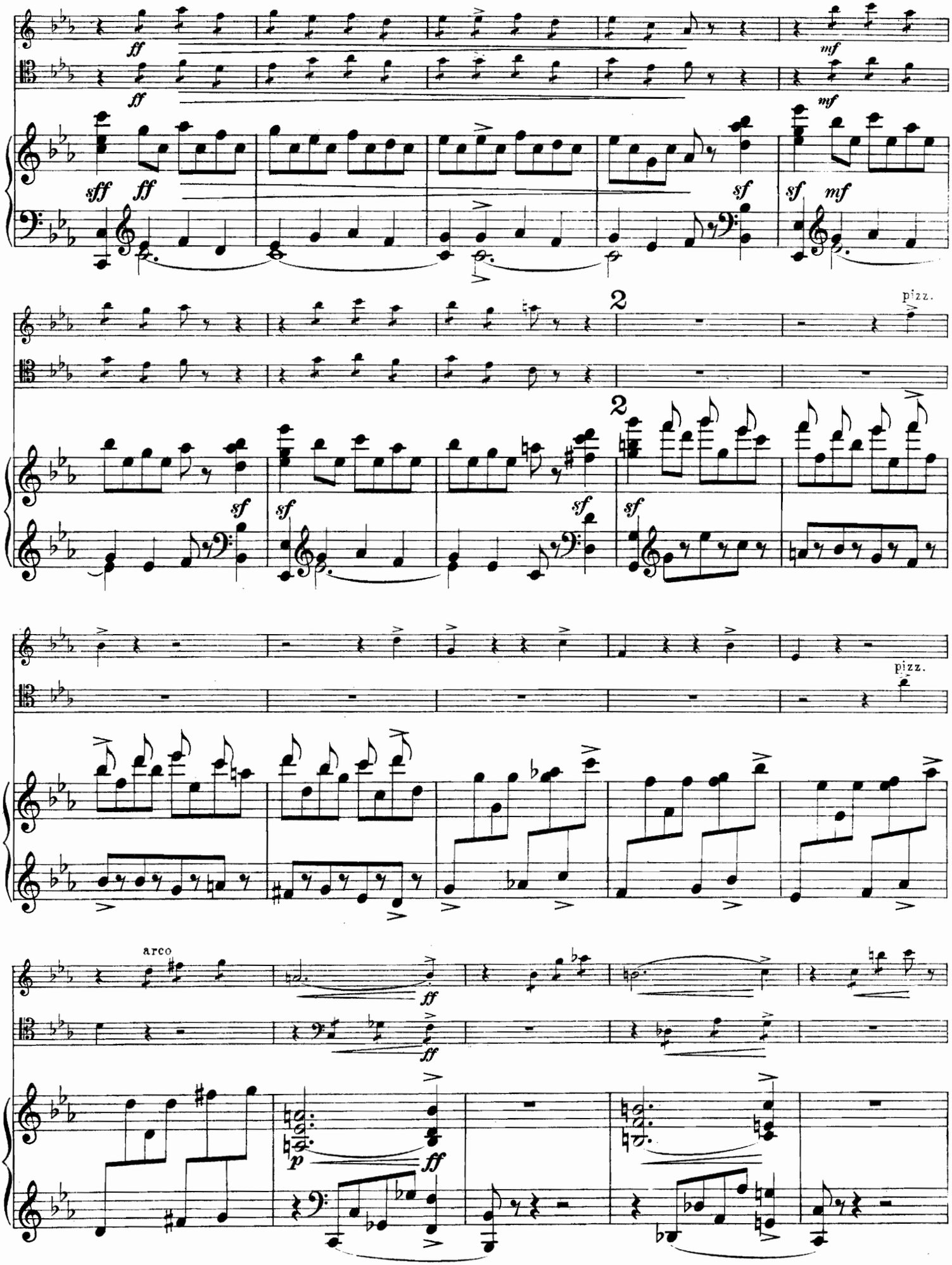
ff
ff
mf
mf
sff
ff
sf
sf
mf
2
pizz.
2
sf
sf
sf
sf
pizz.
arco
ff
ff
p
ff

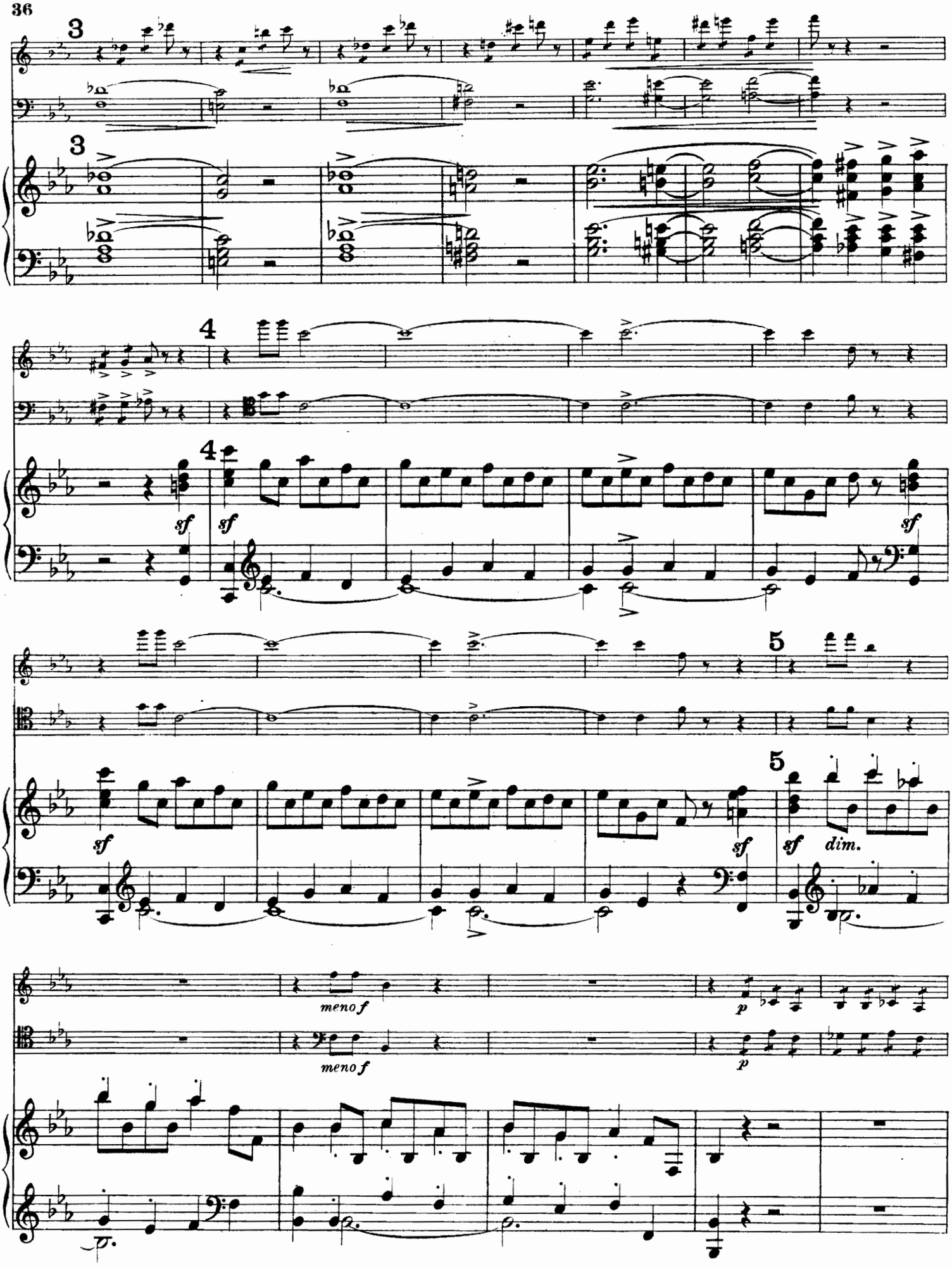
3
3
4
4
sf
sf
sf
5
5
sf
sf
dim.
meno f
meno f
p
p

poco ritard.

poco ritard.

p

m.g.

dim. e poco ritard.

6 Poco meno mosso. ♩ = 132.

mf dolce

pizz.

pp delicato molto

6 Poco meno mosso. ♩ = 132.

pp

quasi pizzicato

(otez)

p

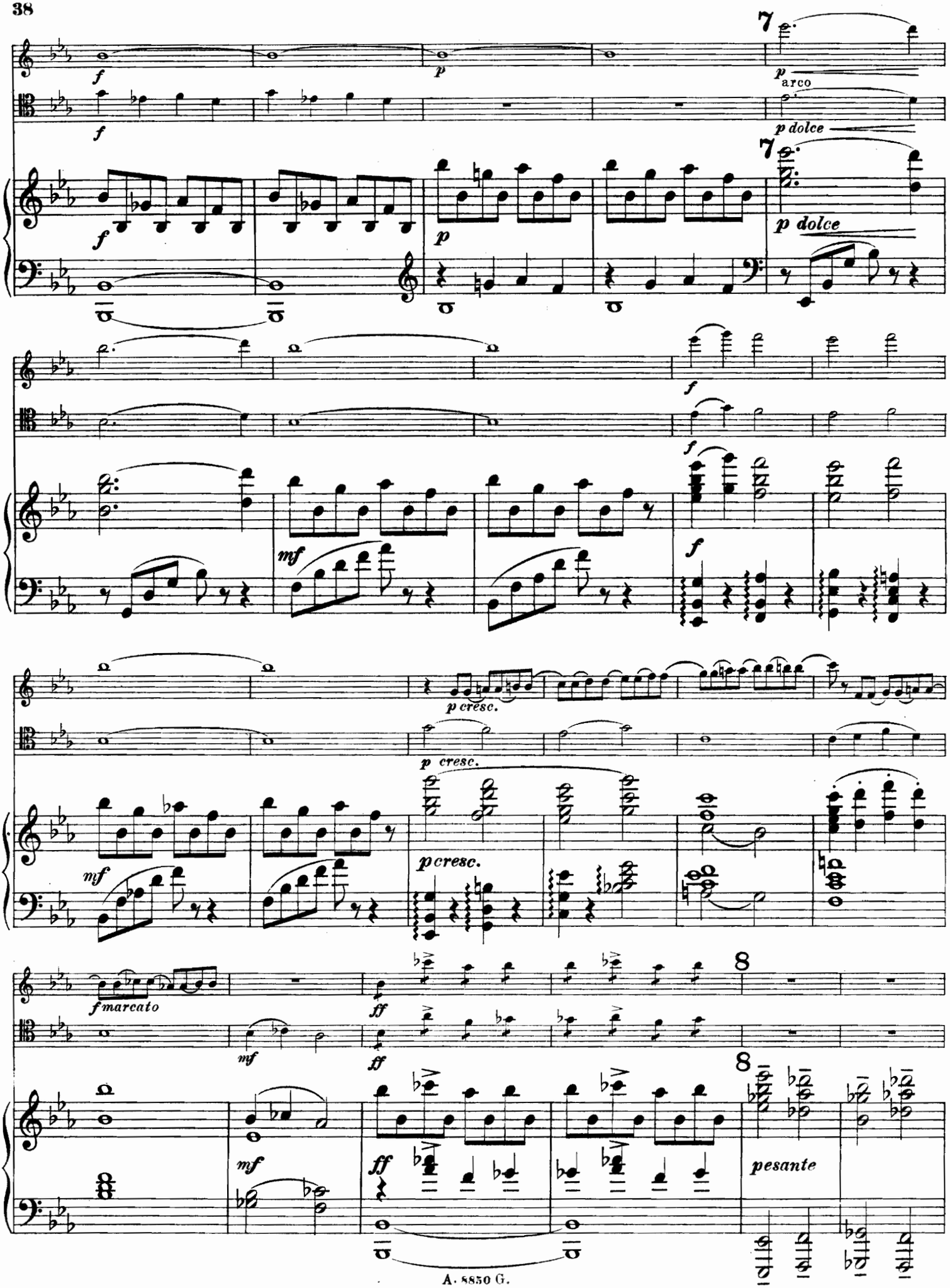
7
arco
p dolce
p dolce
p cresc.
p cresc.
p cresc.
f marcato
8
pesante

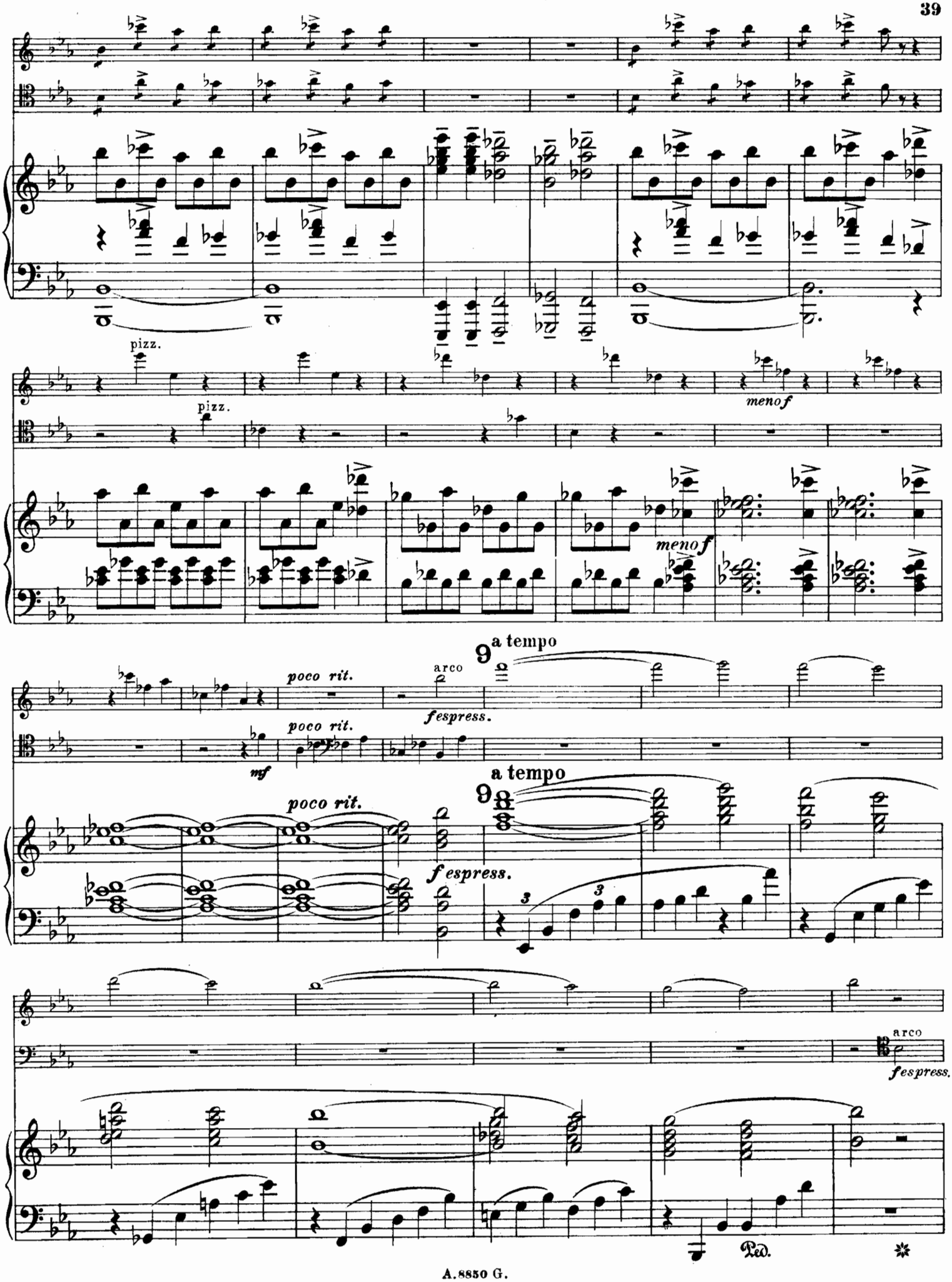
pizz.
pizz.
meno f
meno f
poco rit.
arco
f espress.
a tempo
mf
poco rit.
poco rit.
a tempo
f espress.
arco
f espress.
Ped.

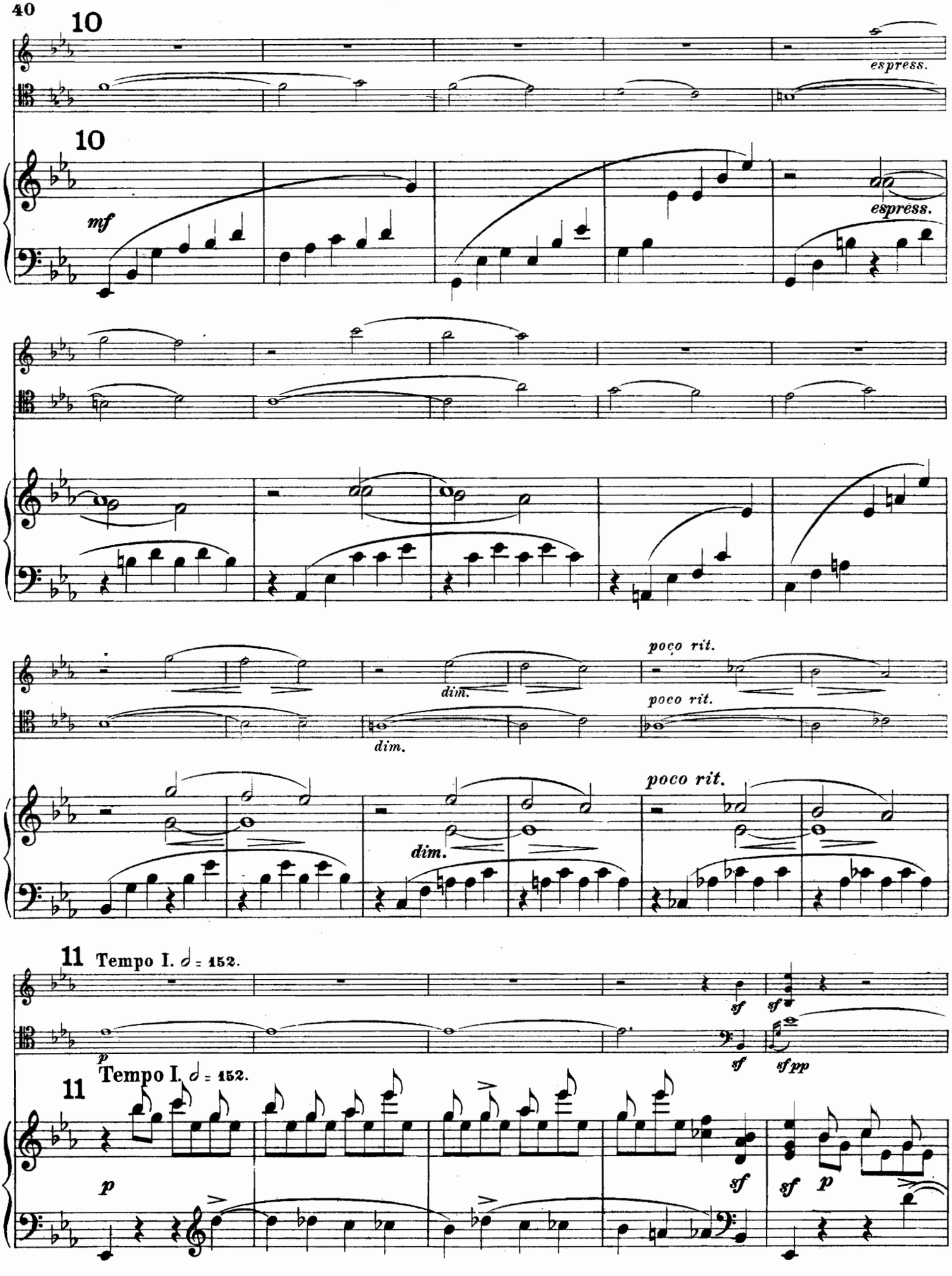
10
espress.
10
mf
espress.
poco rit.
dim.
poco rit.
dim.
poco rit.
dim.
11 Tempo I. 𝅗𝅥 = 152.
sf
sf
p
sf
sf pp
11 Tempo I. 𝅗𝅥 = 152.
p
sf
sf
p

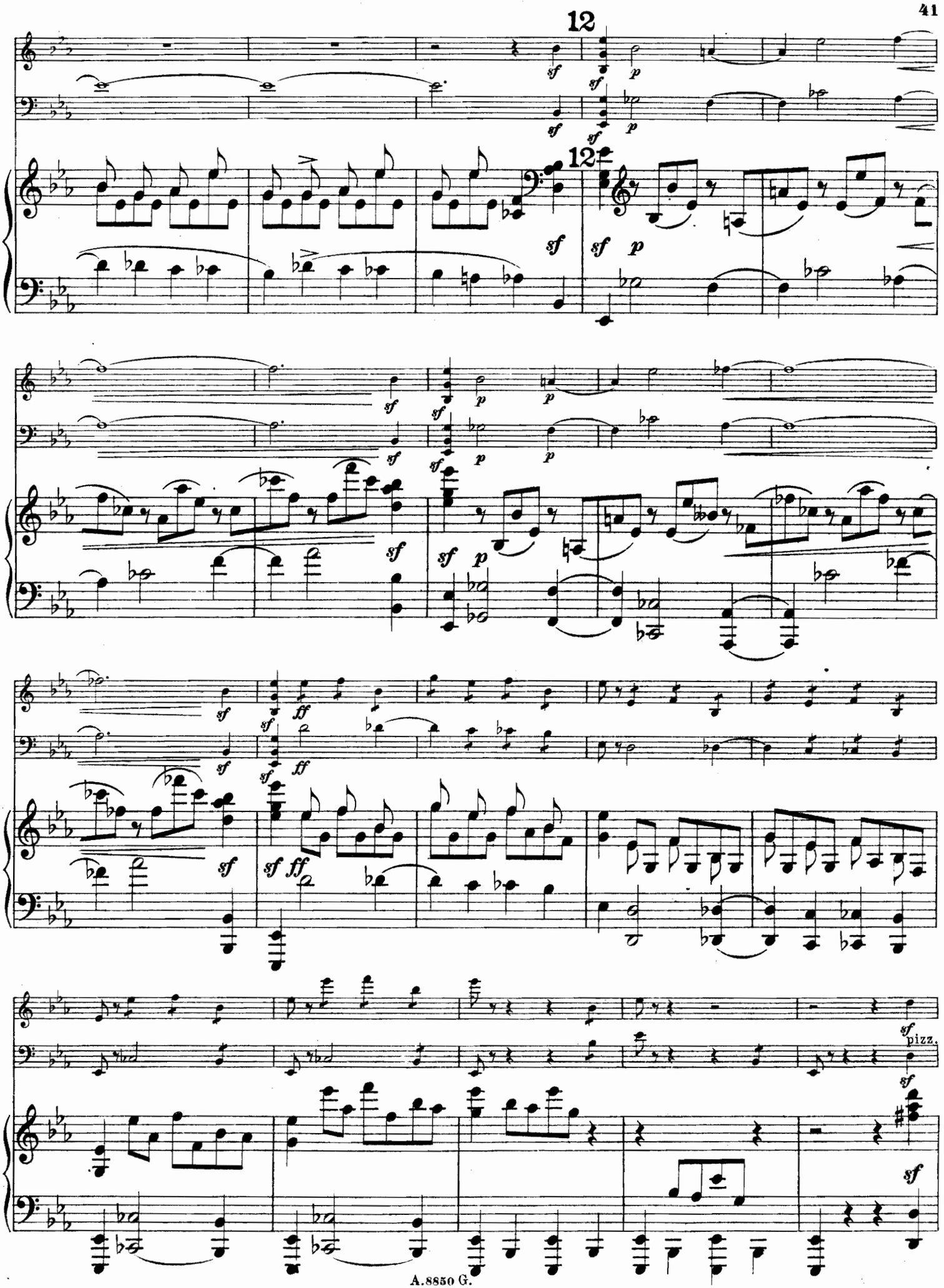
12
12
sf
p
sf p
ff
pizz.

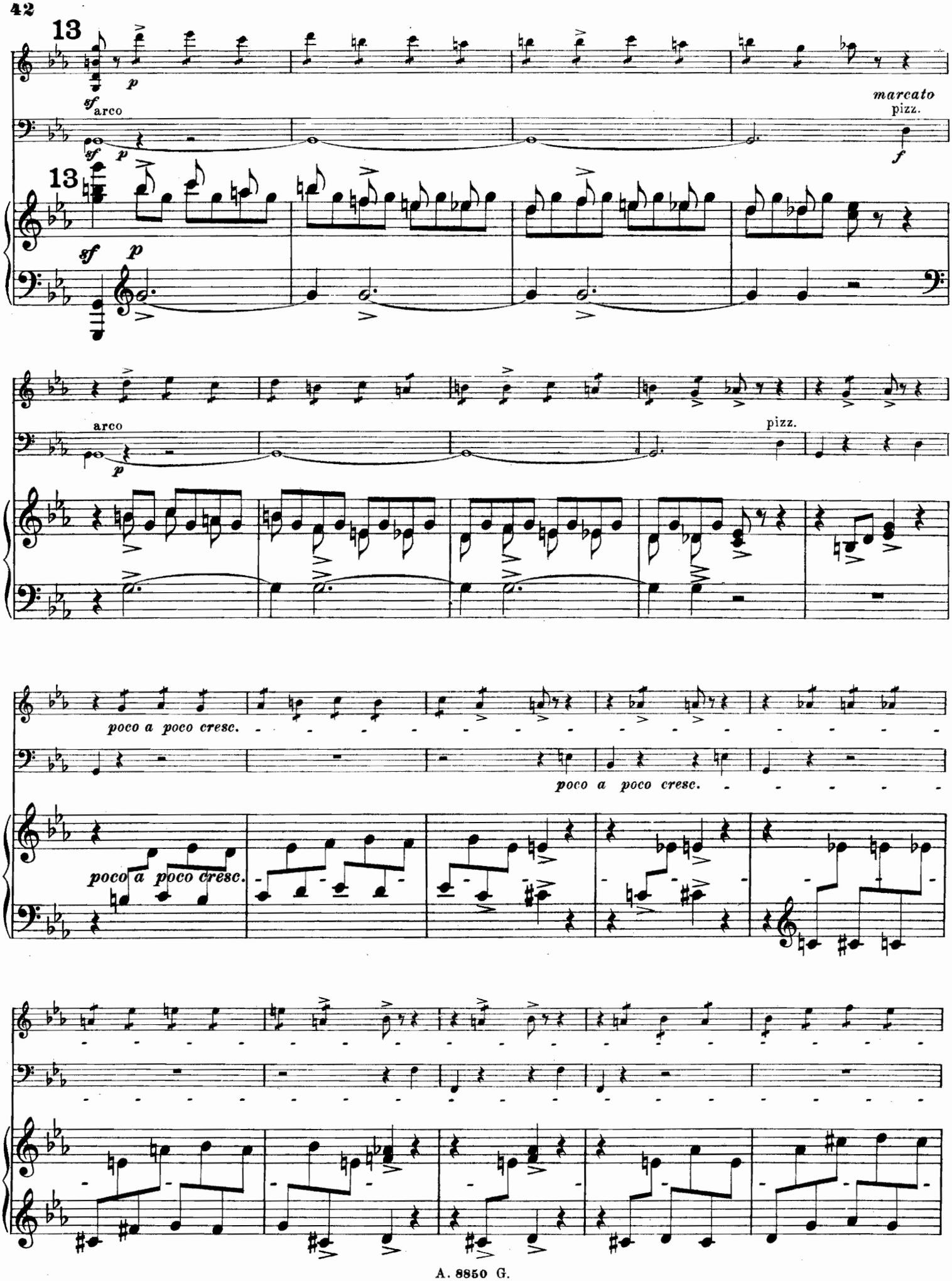
13
sf
p
arco
marcato
pizz.
f
13
sf
p
arco
p
pizz.
poco a poco cresc.
poco a poco cresc.
poco a poco cresc.

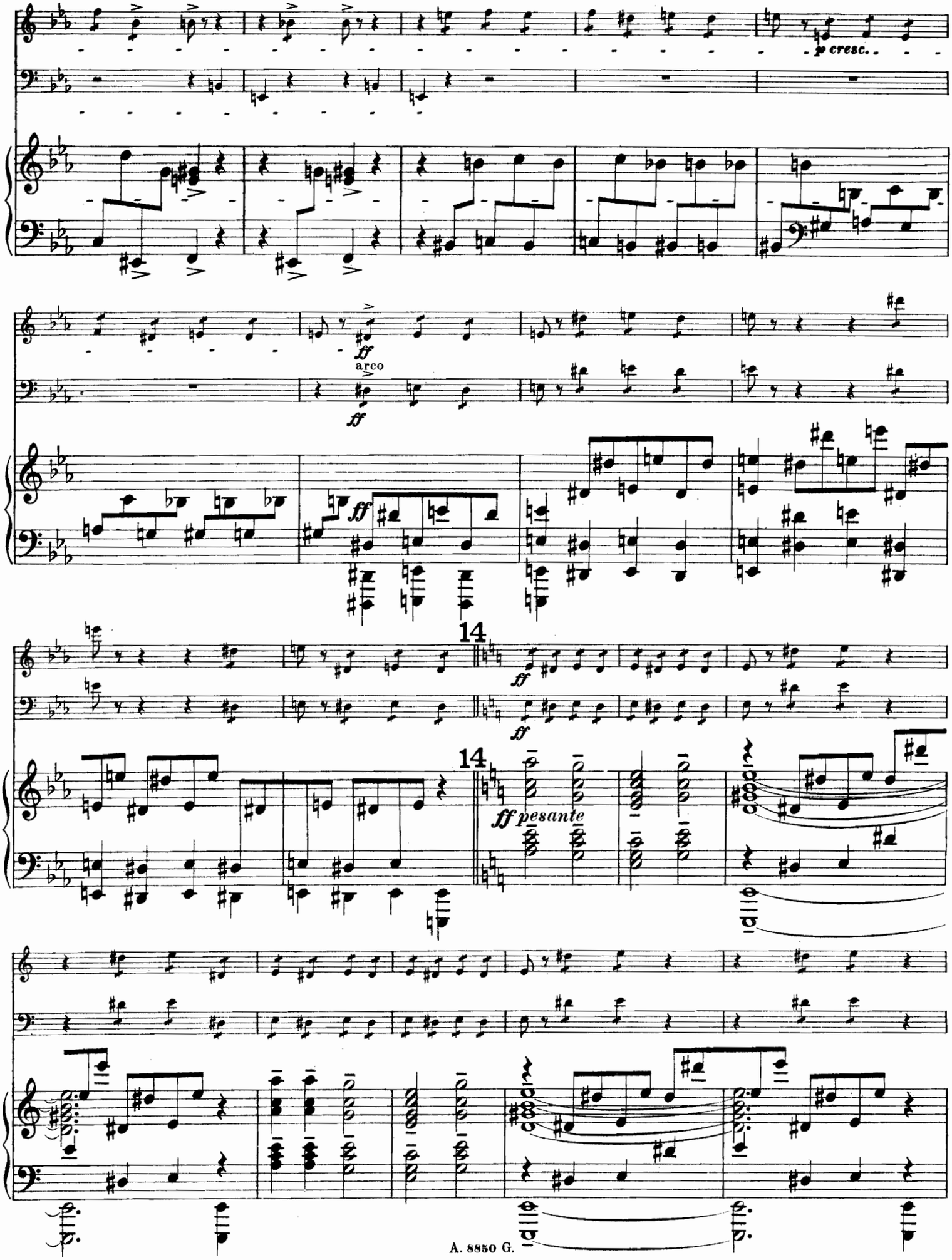
p cresc.
ff
arco
ff
ff
14
ff
ff pesante
14

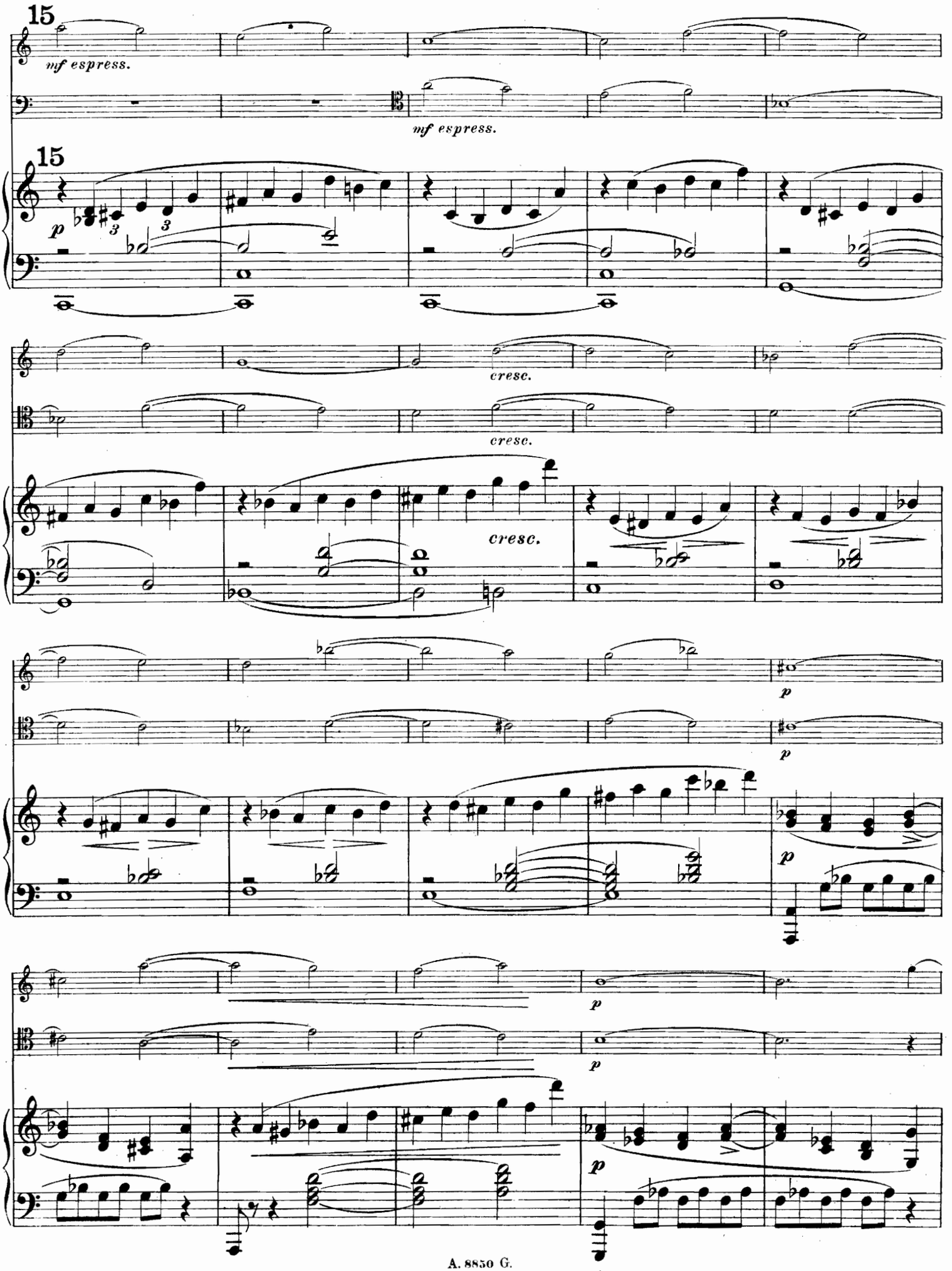
15
mf espress.
mf espress.
15
p
cresc.
cresc.
cresc.
p
p
p
p
p

16

cresc.

p cresc.

16

cresc.

sff

ritard. e dim.

sul G

ritard. e dim.

ritard. e dim. *misterioso*

mf

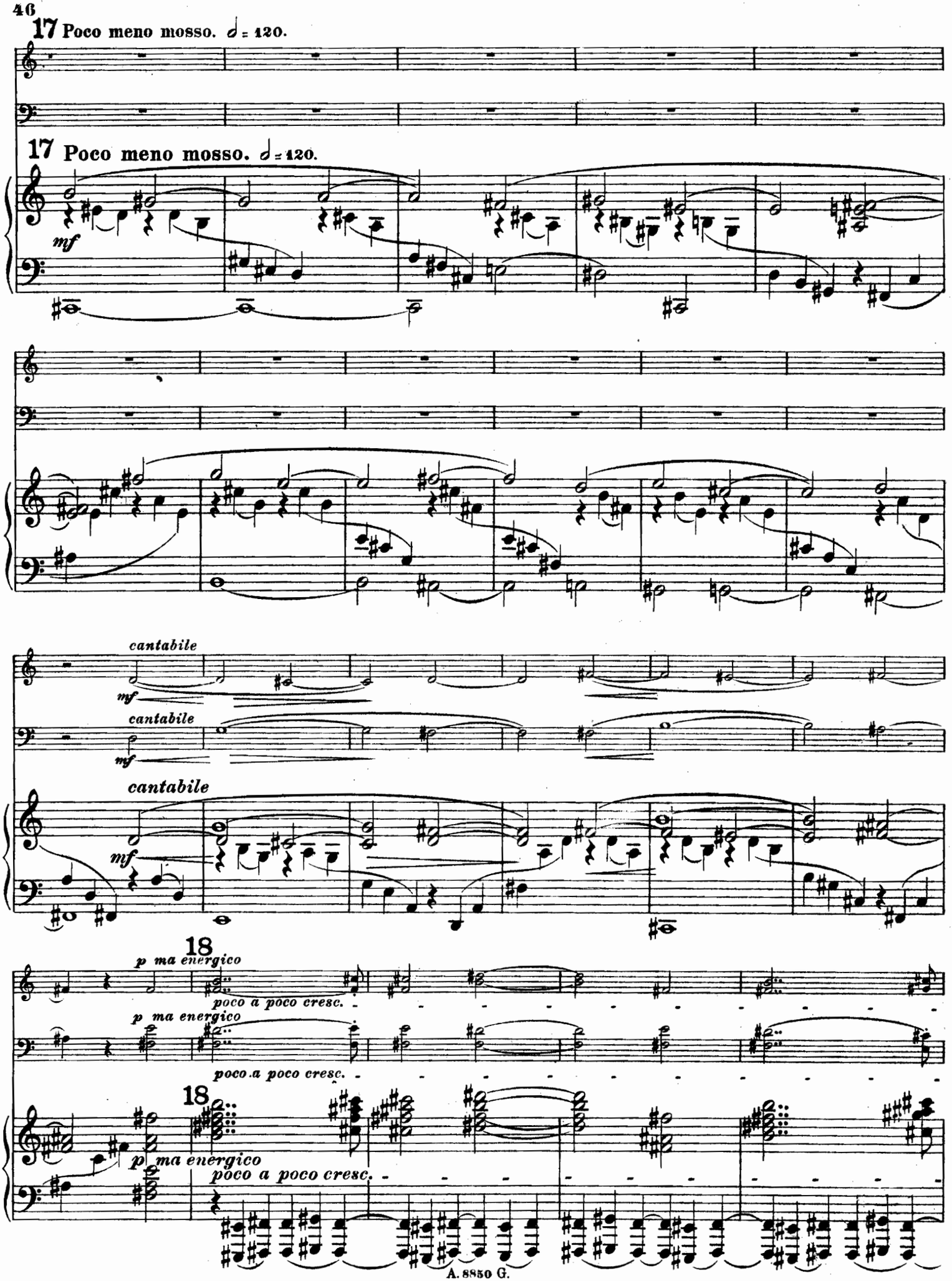
17 Poco meno mosso. ♩ = 120.
17 Poco meno mosso. ♩ = 120.
mf
cantabile
mf
cantabile
mf
cantabile
mf
18
p ma energico
poco a poco cresc.
p ma energico
poco a poco cresc.
18
p ma energico
poco a poco cresc.

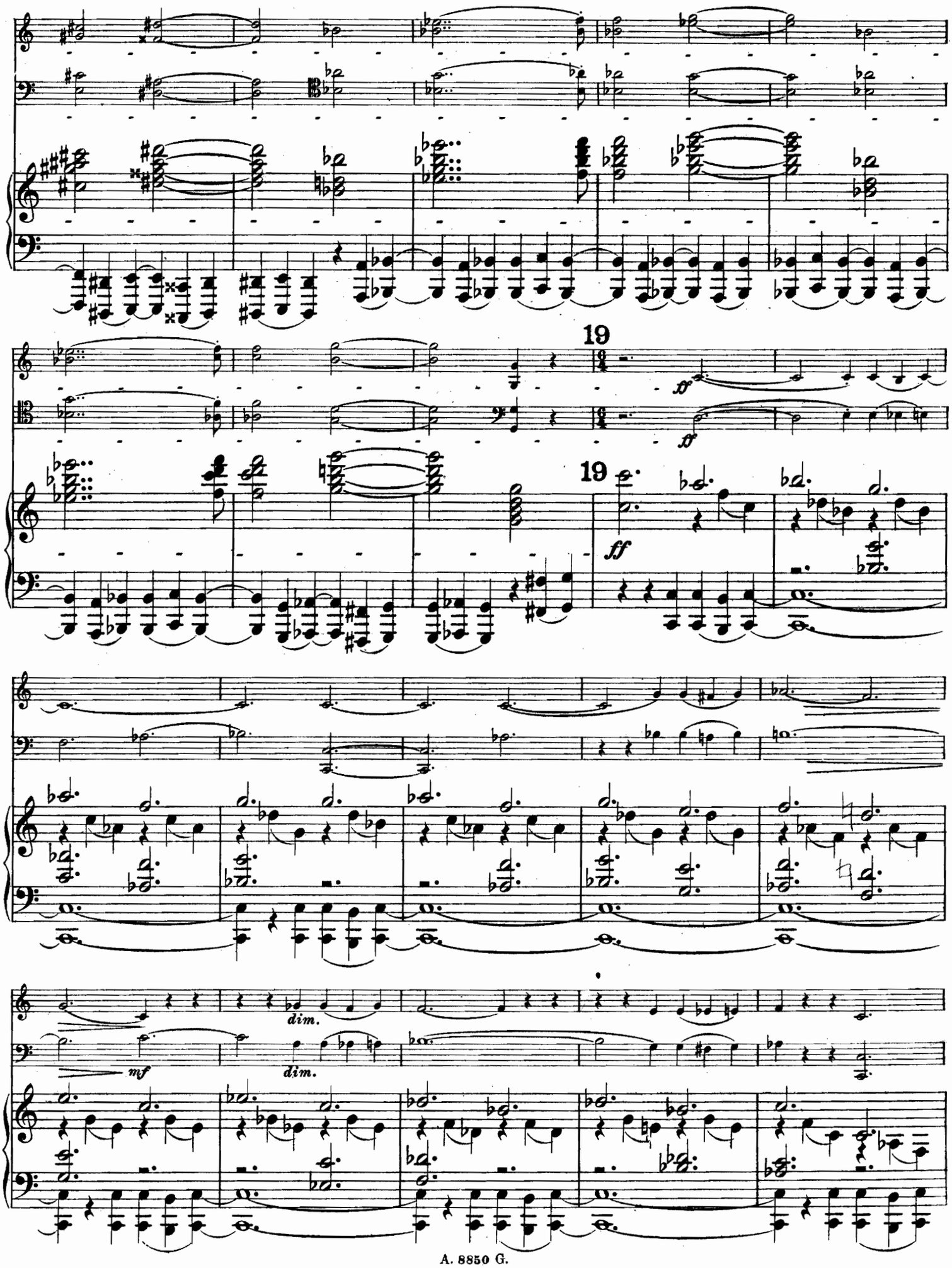
19
19
ff
ff
ff
dim.
mf
dim.

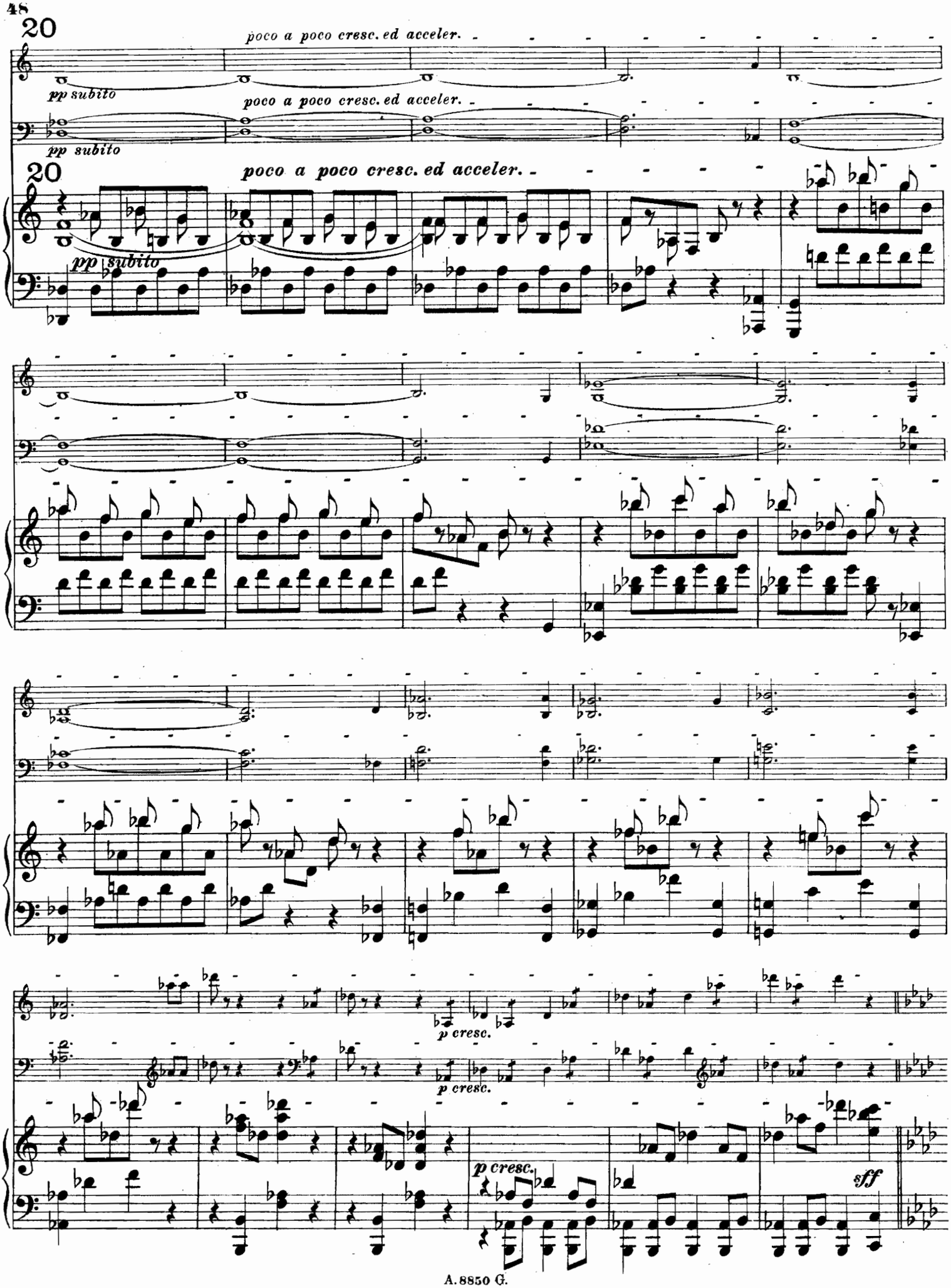
20
poco a poco cresc. ed acceler.
pp subito
poco a poco cresc. ed acceler.
pp subito
20
poco a poco cresc. ed acceler.
pp subito
p cresc.
p cresc.
p cresc.
sff

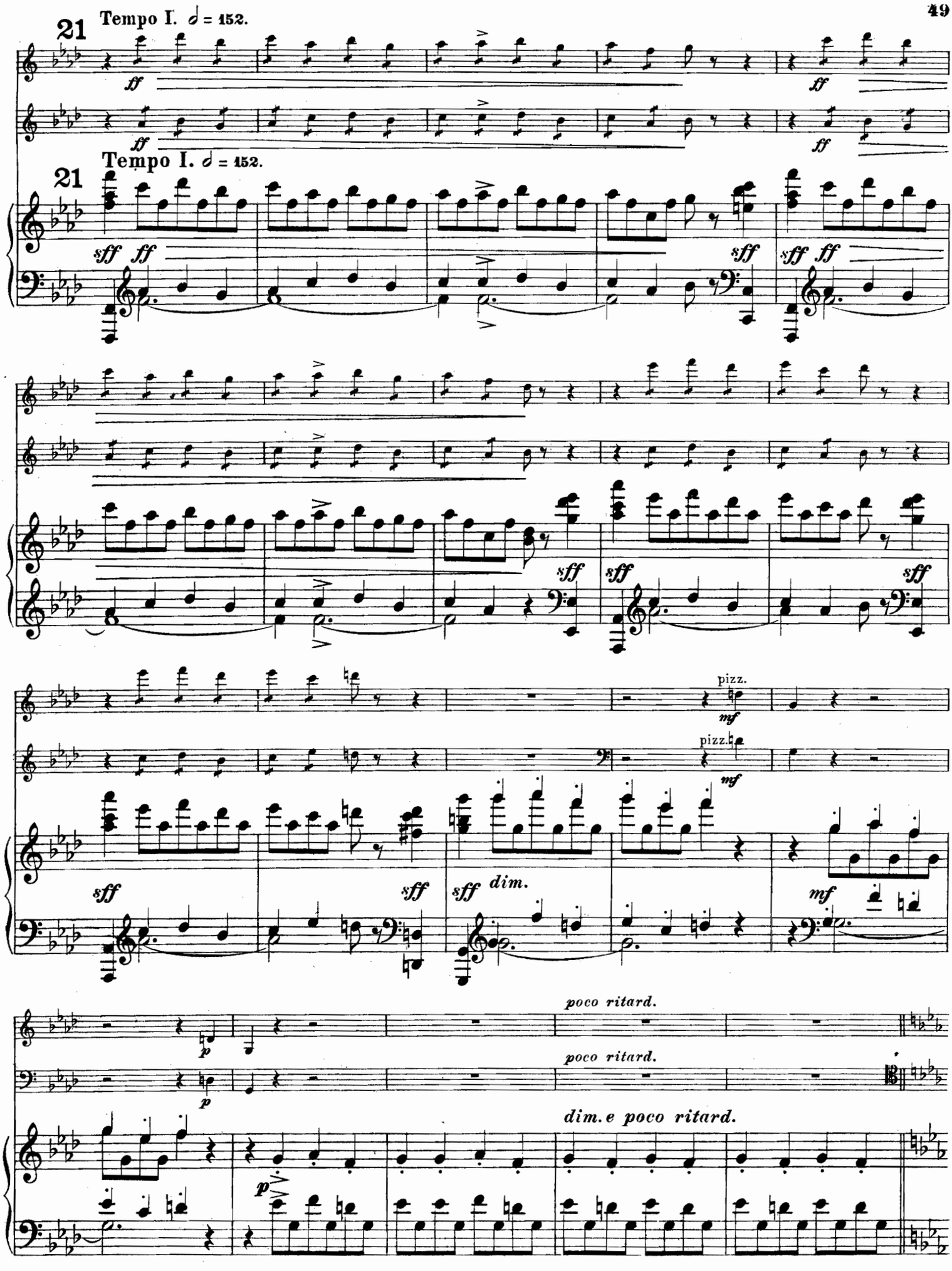
21
Tempo I. ♩ = 152.
ff
21
Tempo I. ♩ = 152.
sff ff
sff
sff ff
sff
sff
sff
pizz.
mf
pizz.
mf
sff
sff
sff dim.
mf
poco ritard.
p
poco ritard.
p
dim. e poco ritard.

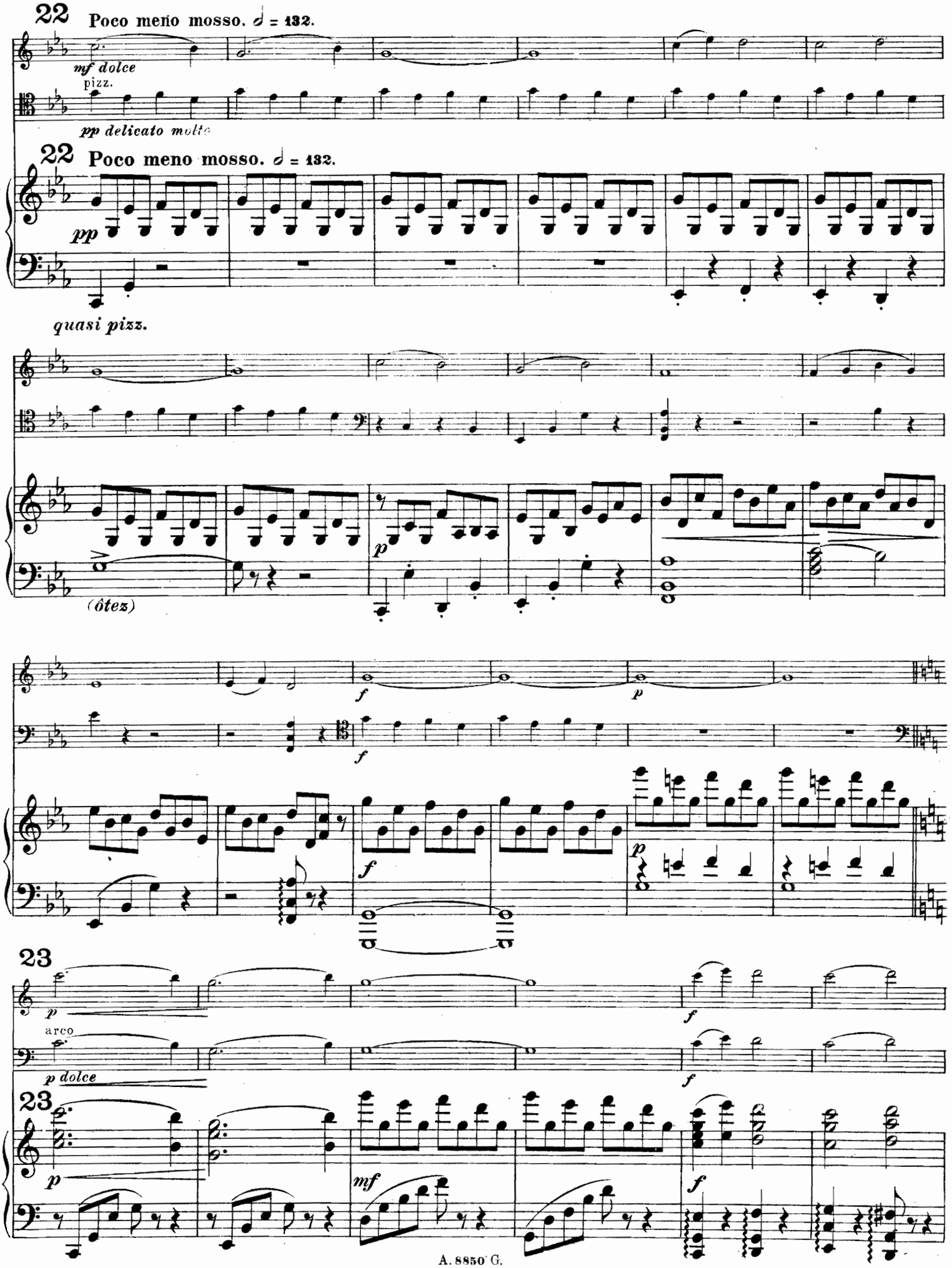
22
Poco meno mosso. ♩ = 132.
mf dolce
pizz.
pp delicato molto
22
Poco meno mosso. ♩ = 132.
pp
quasi pizz.
p
(ôtez)
f
p
f
p
23
p
arco
p dolce
f
23
p
mf
f

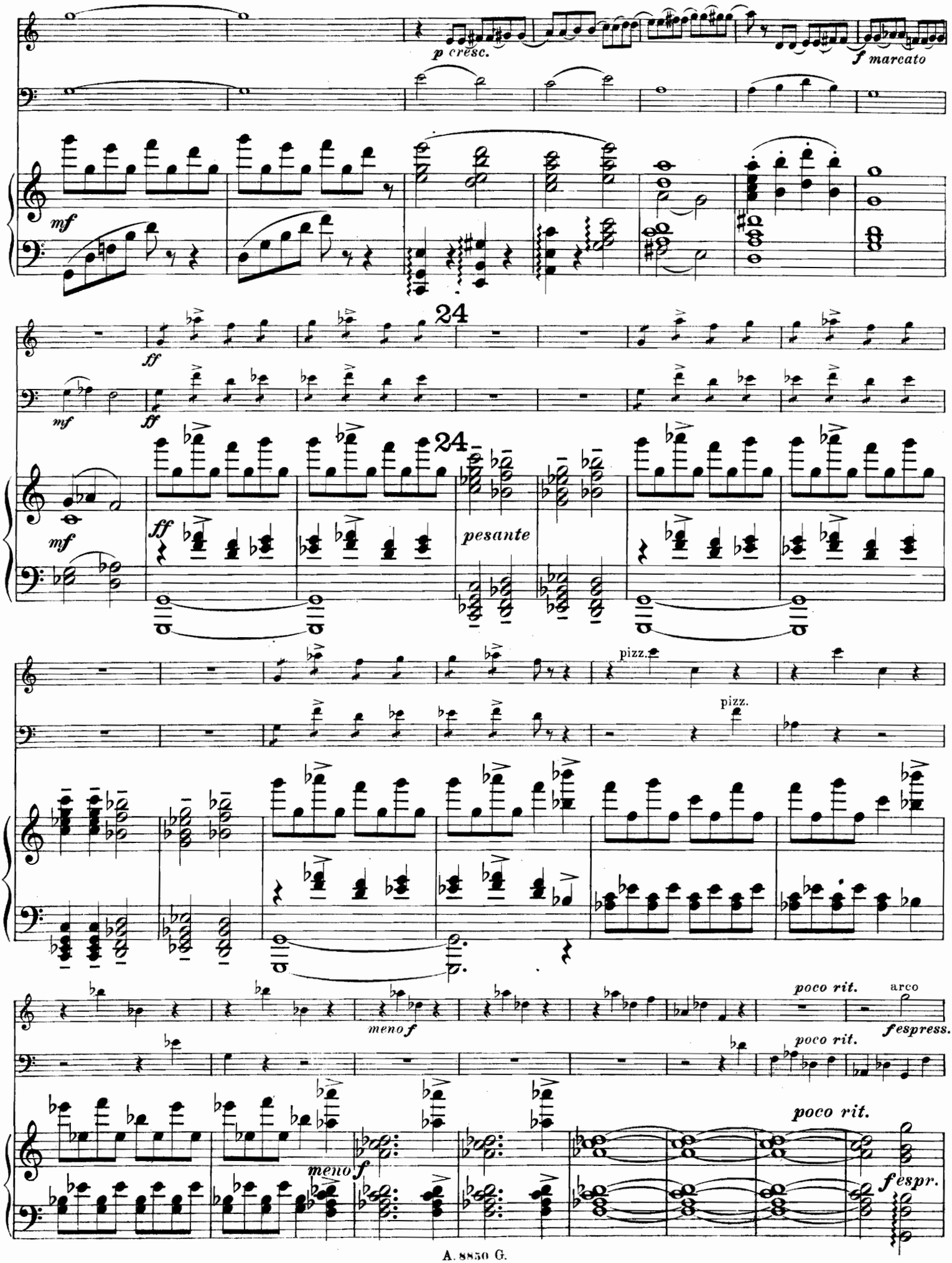
p cresc.
f marcato
mf
24
ff
mf
ff
24
ff
mf
pesante
pizz.
pizz.
poco rit.
arco
fespress.
meno f
poco rit.
meno f
poco rit.
fespr.

25 a tempo

25 a tempo

26

arco

f espress.

26

mf

Ped.

espress.

espress.

dim.

dim.

poco rit.

poco rit.

poco rit.

dim.

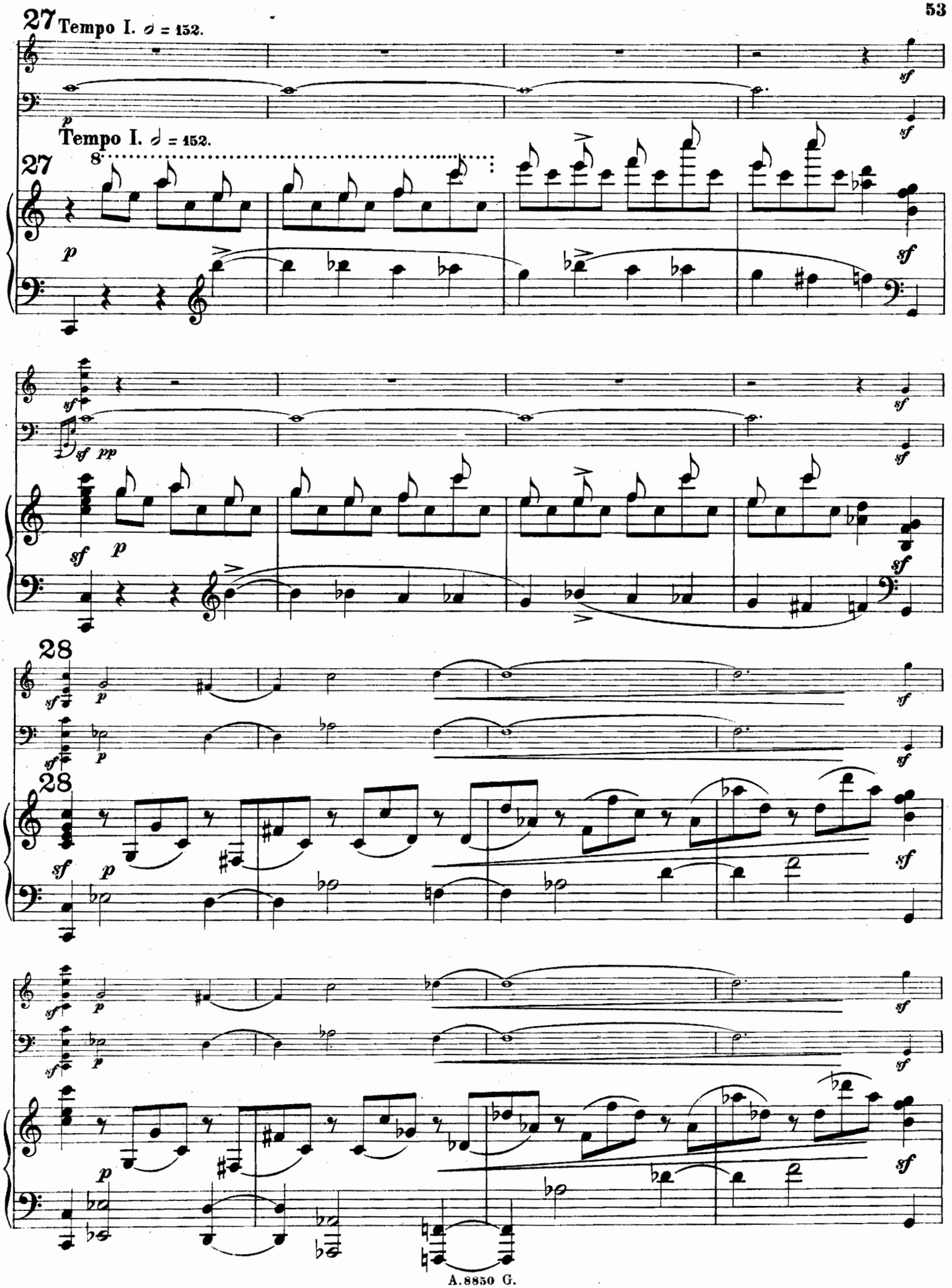
27
Tempo I. 𝅗𝅥 = 152.
Tempo I. 𝅗𝅥 = 152.
28
28

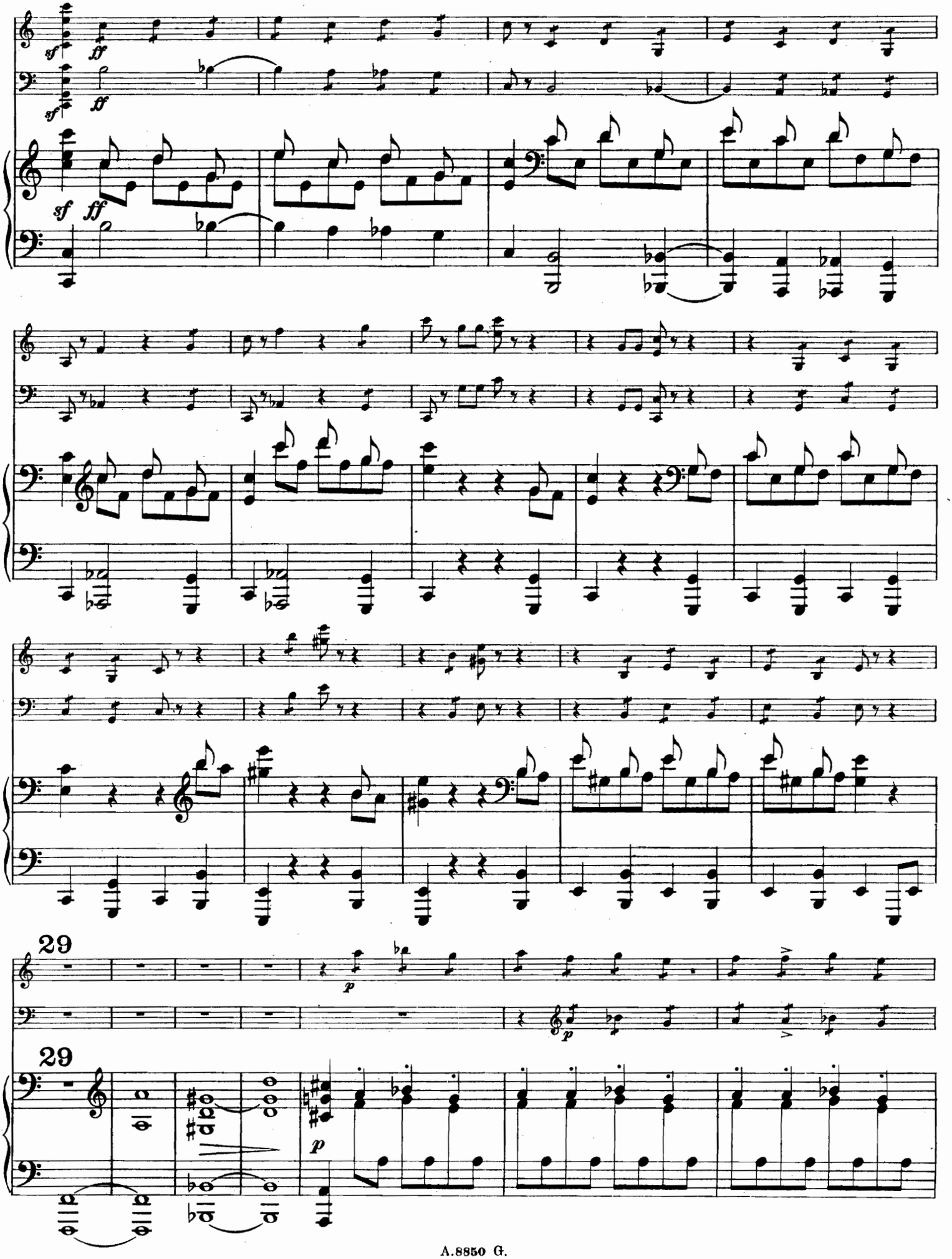
sf
ff
29
p
29
p

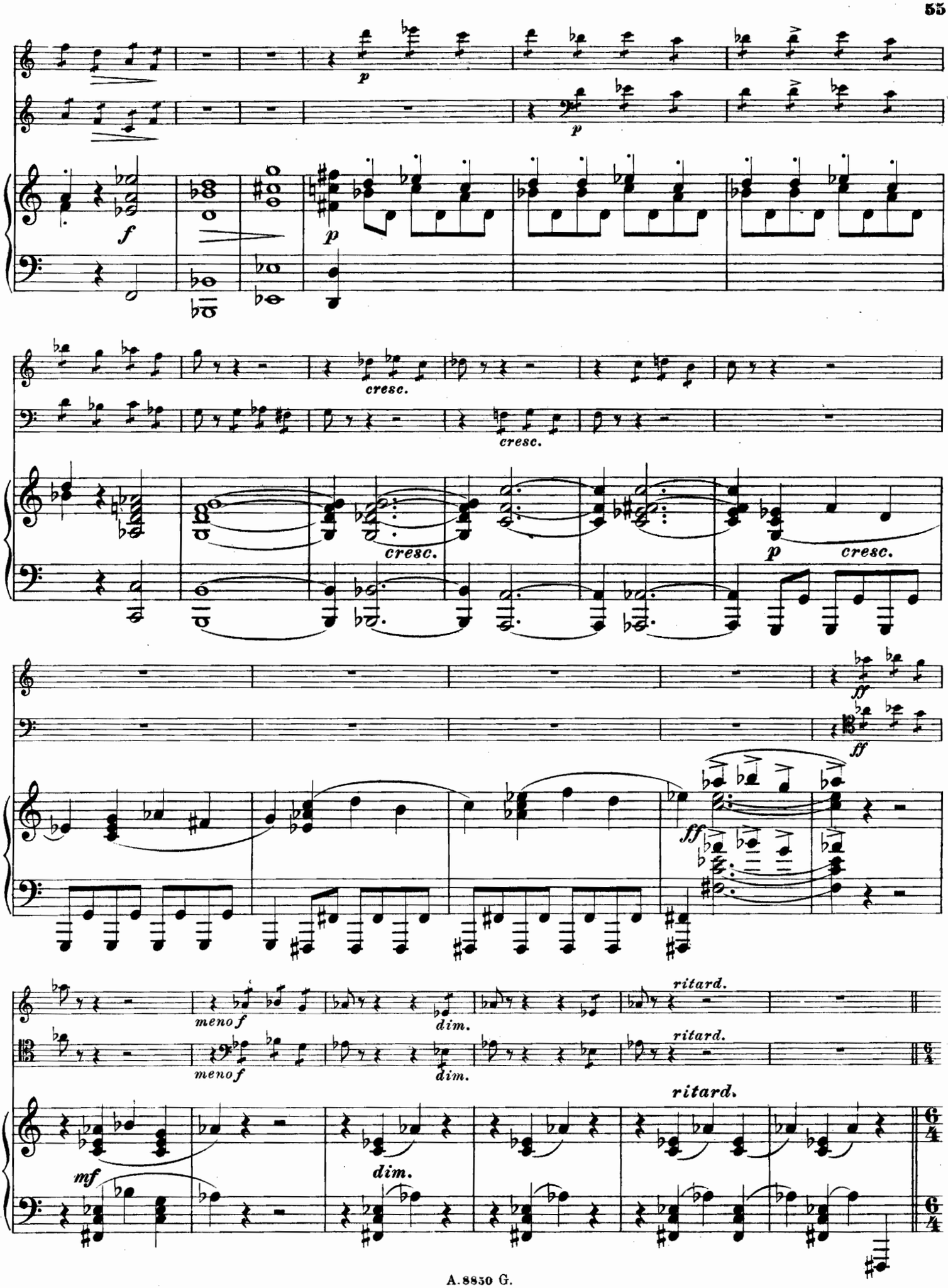
p
p
f
p
cresc.
cresc.
cresc.
p
cresc.
ff
ff
ff
meno f
dim.
ritard.
meno f
dim.
ritard.
mf
dim.
ritard.

30 Poco meno mosso. ♩ = 132.

p espress.

p

30 Poco meno mosso. ♩ = 132.

p

f

f

f

mf

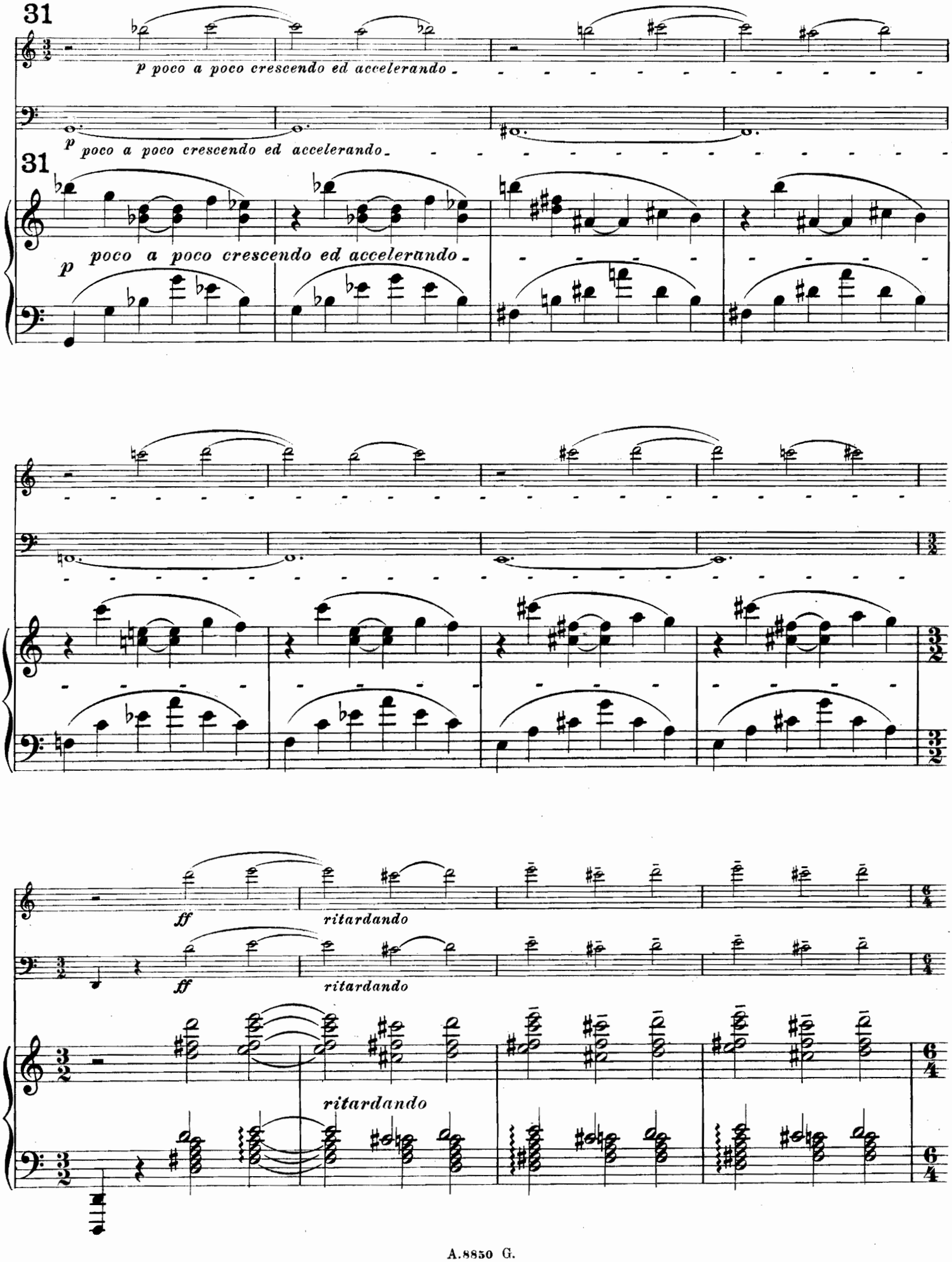
31
p poco a poco crescendo ed accelerando
31
p poco a poco crescendo ed accelerando
p poco a poco crescendo ed accelerando
ff
ritardando
ff
ritardando
ritardando

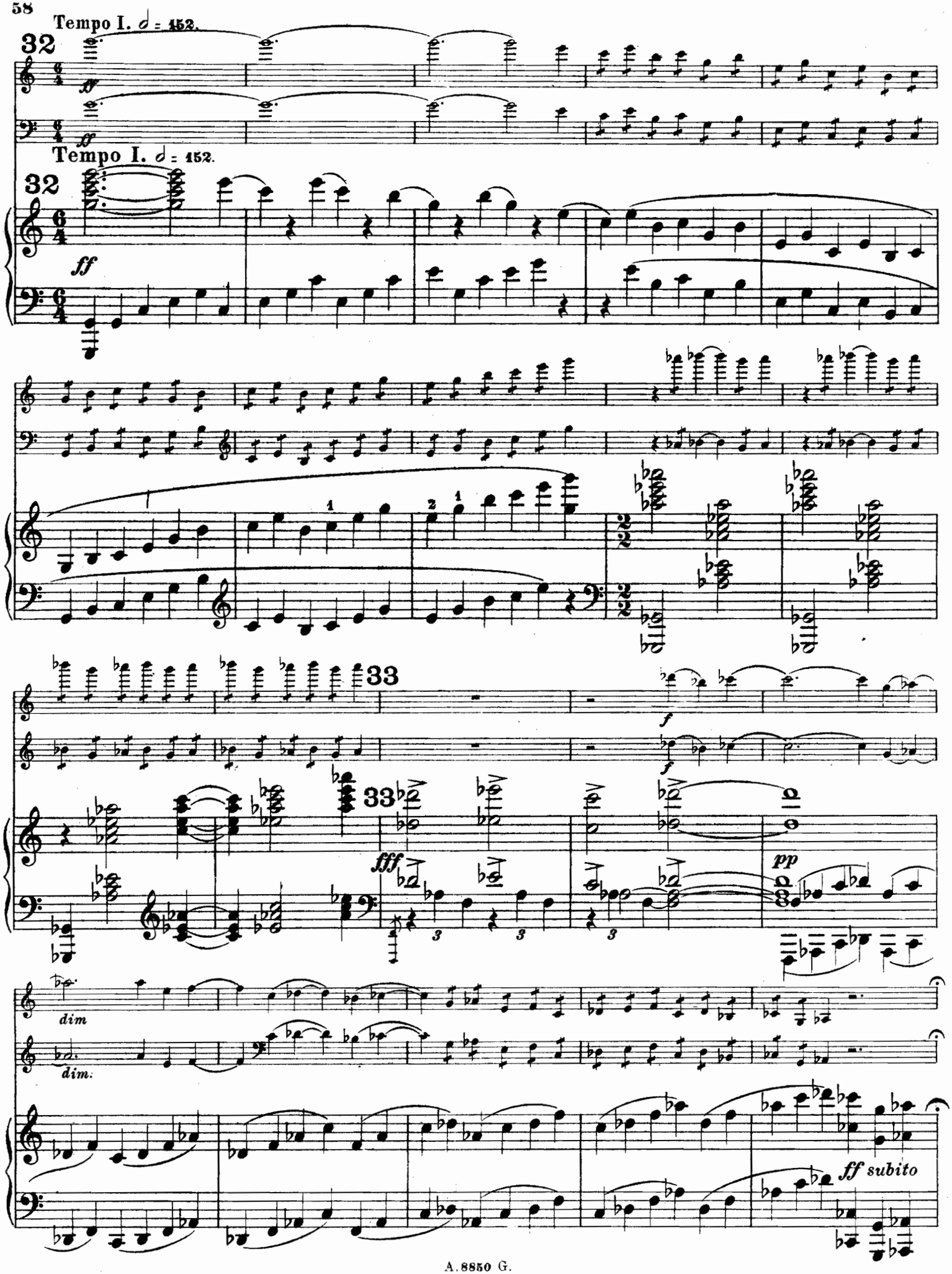
Tempo I. 𝅗𝅥 = 152.
32
ff
Tempo I. 𝅗𝅥 = 152.
32
ff
33
f
33
fff
pp
dim
dim.
ff subito

34 Ancora più vivo.

sul G

Ancora più vivo.

35

12

Allargando. 𝅗𝅥 = 60.

con tutta forza

molto

Made in Germany